FIFTIETH

ANNUAL REPORT

City of Nashua, N. H.

COMPLIMENTARY TO

New Hampshire Historical Society.

Floor Section

Presented by

Hon. J. J. Doyle,
Mayor, Nashua,
July 4, 1903.

Shelf No.

COMPLIMENTS OF

JEREMIAH J. DOYLE,

MAYOR.

Mayor JEREMIAH J. DOYLE.

FIFTIETH ANNUAL REPORT

—OF THE—

MUNICIPAL GOVERNMENT

—OF THE—

CITY OF NASHUA

—FOR THE—

FINANCIAL YEAR, 1902.

NASHUA, N. H.:
TELEGRAPH PUBLISHING COMPANY, PRINTERS.
1903.

N
352.07
N253
1902

City Government of the City of Nashua,

For the Years 1901-1902.

Board of Mayor and Aldermen.

MAYOR AND CHAIRMAN OF THE BOARD.

HON. MILTON A. TAYLOR,

Office, Room 2, Masonic Temple, Main street,

Residence, 13 Kinsley Street.

Aldermen.

WARD ONE.

Fred C. Lund,	4 Bruce St.
Frank H. Thayer,	6 Mitchell St.

WARD TWO.

Frank T. Lewis,	35 Lock St.
Eugene W. Duncklee,	34 Summer St

WARD THREE.

Frank J. Finning,	79 Whitney St.
Albert H. Hill,	4 Amory Terrace.
John P. Lampron,	80 Lock Street.

WARD FOUR.

Charles H. Barker,	7 Cottage Ave.

WARD FIVE.

John W. Broderick,	11 Clay St.

WARD SIX.

Charles M. Spalding,	70 Chestnut St.

WARD SEVEN.

Herbert C. Lintott,	12 Prospect St.
Enoch Shenton,	9 Prospect St.
Herbert L. Morse,	39 Williams St.

WARD EIGHT.

James U. Tolles,	22 Kinsley St.
Fred T. Burke,	95 Elm St.
Burton A. Downing,	187 Main St.

WARD NINE.

John M. Earley,	34 Ledge St.
Fereol Dionne,	71 Palm St.
Pierre Girouard, Jr.,	57 Pine St.
Joseph A. Desmarais,	105 West Hollis St.

CLERK OF THE BOARD.

George B. Bowler,	10 Hopkins St.

Board of Common Council.

PRESIDENT OF THE BOARD.

WARREN H. PRICHARD.

Residence, 5 Tyler Street.

WARD ONE.

Frank H. Wildes,	2 Front St.
George E. Buxton,	114 Concord St.
William H. Lovejoy,	9 Green St.
William H. Kennedy, Jr.,	60 Amherst St.

WARD TWO.

Allen F. Barker,	32 Summer St.
Edwin S. Gage,	21 Granite St.
Alvah G. Tinker,	25 Norton St.
Nathan E. Hanson,	33 Norton St.

WARD THREE.

Joseph P. Rivers,	85 Lock St.
Charles E. Hobson,	6 Amory Terrace.
Narcisse H. Salvail,	9 Jackson Ave.
Anthony J. Keeley,	77 Whitney St.
Louis H. Burnham,	61 Bridge St.
James A. Sanders,	7 Union St.

WARD FOUR,

Hiram W. Brooks,	44 Temple St.
Edward A. Rolfe,	4 Cottage St.

WARD FIVE.

J. J. Spillane,	44 School St.
Timothy P. Shea,	6 School St.

WARD SIX.

Patrick O'Neil,	12 Pleasant St.
George A. French,	24 Cedar St.

WARD SEVEN.

Henry W. Webster,	10 Tyler St.
Fessenden C. Ames,	6 Copp St.
Warren H. Prichard,	5 Tyler St.
Burton T. Gaskill,	25 Arlington St.
William C. Small,	12 Copp St.

WARD EIGHT.

Michael J. Burke,	120 Ash St.
John W. Flaherty,	34 Lake St.
Harry W. Gibson,	32 Russell Ave.
Charles I. Richards,	South End
William C. Norris,	101 Gilman St.
Charles A. Goldthwait,	54 Lake St.

WARD NINE.

Victor Ledoux,	101 Pine St.
Henri Gagnon,	41 Ash St.
Patrick Moriarty,	35 Central St.
Patrick J. McEvoy,	50 Vine St.
Joseph Livernois,	86 Pine St.
Levi A. Bouley,	22½ Hanover St.
George W. Farnum,	61 Walnut St.

CLERK OF THE BOARD.

Frederick W. Hatch,	11 Courtland St.

Joint Standing Committees.

Accounts and Finance—Mayor Taylor, Aldermen Barker and Finning, Councilmen Gaskill, Gage, Hanson and O'Neil.

Claims—Mayor Taylor, Aldermen Lewis and Dionne, Councilmen Ames, Richards, Tinker and Bouley.

Lands and Buildings—Mayor Taylor, Aldermen Thayer and Spalding, Council Brooks, Rolfe, Barker and Sanders.

City Farm and House of Correction—Mayor Taylor, Aldermen Morse and Earley, Councilmen Small, Hobson, Wildes and Kennedy.

Printing and Stationery—Mayor Taylor, Aldermen Desmarais and Lintott, Councilmen Gibson, Lovejoy, Goldthwait and Shea.

Sewers and Drains—Mayor Taylor, Aldermen Tolles and Hill, Councilmen Buxton, French, Burke and Rivers.

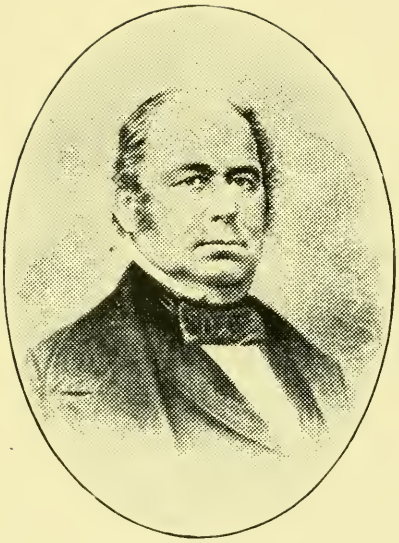

JOSEPHUS BALDWIN,

First Mayor of Nashua, 1853.

Standing Committees of the City Councils.

BOARD OF MAYOR AND ALDERMEN.

Enrollment—Aldermen Downing and Dionne.

Elections and Returns—Aldermen Lintott, Downing and Girouard.

Highways and Bridges—Mayor Taylor, Aldermen Shenton, Broderick and Lampron.

Licenses—Aldermen Lewis, Girouard and Downing.

Street Lights—Aldermen Duncklee, Lund and Burke.

BOARD OF COMMON COUNCIL.

Enrollment—Councilmen Norris, O'Neil and Keeley.

Elections and Returns—Councilmen Rolfe, Flaherty and Salvail,

Bills in Second Reading—Councilmen Webster, Ledoux and McEvoy.

PHOTO BY GLENTON.

ALDERMEN.

1.—George E. Buxton. 2.—Alvah G. Tinker. 3.—John B. McGuire.
4.—Edward A. Rolfe. 5.—J. J. Spillane. 6.—Patrick O'Neil.
7.—Burton T. Gaskill. 8.—George B. McQuesten. 9.—Joseph Dufour.

City Government of the City of Nashua,

For the Years 1903-1904.

Board of Mayor and Aldermen.

MAYOR AND CHAIRMAN OF THE BOARD,

HON. JEREMIAH J. DOYLE,

Office, Beasom Block, Main Street.

Residence, 7 Prospect Street.

Aldermen.

WARD ONE.	
George E. Buxton,	114 Concord St.
WARD TWO.	
Alvah G. Tinker,	25 Norton St.
WARD THREE.	
John B. McGuire,	63 Bridge St.
WARD FOUR.	
Edward A. Rolfe,	4 Cottage St.
WARD FIVE.	
Jeremiah J. Spillane,	41 School St.
WARD SIX.	
Patrick O'Neil,	12 Pleasant St.
WARD SEVEN.	
Burton T. Gaskill,	25 Arlington St.
WARD EIGHT.	
George B. McQuesten,	Lowell Road.

WARD NINE.

Joseph Dufour.	53½ Ash St.

CLERK OF THE BOARD.

George B. Bowler,	10 Hopkins St.

Board of Common Council.

PRESIDENT OF THE BOARD,

WARREN H. PRICHARD,

Residence, 5 Tyler Street.

WARD ONE.

William H. Kennedy, Jr.,	60 Amherst St.
William H. Lovejoy,	9 Green St.

WARD TWO.

Allen F. Barker,	32 Summer St.
Edwin S. Gage,	21 Granite St.

WARD THREE.

Fred C. Trombly,	4 Jackson St.
Narcisse H. Salvail,	10 Jackson Ave.

WARD FOUR.

Hiram W. Brooks,	21 E. Pearl St.
Edgar C. Damon,	11 Temple St.

WARD FIVE.

Alson F. Downing,	3 Walnut St.
William E. Beston,	7 Nashua Ave.

WARD SIX.

Joseph V. Valcour,	211 Main St.
Joseph B. Tivnan,	92 West Pearl St.

PHOTO BY GLENTON.

COUNCILMEN.

1.—William H. Kennedy. 2.—William H. Lovejoy. 3.—Allen F. Barker.
4.—Edwin S. Gage. 5.—Fred C. Trombley. 6.—Narcisse H. Salvail.
7.—Edgar C. Damon. 8.—Hiram W. Brooks. 9.—William E. Beston.

WARD SEVEN.

Warren H. Prichard,	5 Tyler St.
William L. Woodbury,	42 Arlington St.

WARD EIGHT.

Harry W. Gibson,	32 Russell Ave.
Joseph A. Noble,	95 Palm St.

WARD NINE.

David Dion,	70 W. Hollis St.
Patrick J. Moriarty,	35 Central St.

CLERK OF THE BOARD.

Frederick W. Hatch,	11 Courtland St.

Joint Standing Committees.

Accounts and Finance—Mayor Doyle, Aldermen Buxton and McQuesten, Councilmen Brooks, Noble, Woodbury and Gibson.

Claims—Mayor Doyle, Aldermen McGuire and Gaskill, Councilmen Gage, Salvail, Damon and Moriarty.

Lands and Buildings—Mayor Doyle, Aldermen O'Neil and Rolfe, Councilmen Barker, Damon, Dion and Noble.

City Farm and House of Correction—Mayor Doyle, Aldermen O'Neil and Tinker, Councilmen Kennedy, Jr., Gibson, Brooks and Downing.

Printing and Stationery—Mayor Doyle, Aldermen Spillane and Gaskill, Councilmen Lovejoy, Woodbury, Gage and Tivnan.

Standing Committees of the City Councils.

BOARD OF MAYOR AND ALDERMEN.

Enrollment—Aldermen Spillane, McQuesten and Gaskill.

Elections and Returns—Aldermen McQuesten, O'Neil and Tinker.

Licenses—Aldermen McGuire, Spillane and Buxton.

Street Lights—Aldermen O'Neil, McQuesten and Rolfe.

BOARD OF COMMON COUNCIL.

Enrollment—Councilmen Lovejoy, Beston and Valcour.

Elections and Returns—Councilmen Damon, Kennedy, Jr. and Trombly.

Bills in Second Reading—Councilmen Barker, Dion and Moriarty.

BOARD OF PUBLIC WORKS.

Henri T. Ledoux.	Term	expires	1906.
Arthur W. Dean.	"	"	1905.
Augustus W. Shea, M. D.,	"	"	1904.

City Officers for the Year 1903.

Mayor, JEREMIAH J. DOYLE.
Office, Beasom Block.

City Clerk, GEORGE B. BOWLER.
Office, City Hall Building.

Tax Collector, CALVIN R. WOOD.
Office, City Hall Building.

City Treasurer, WILLIAM E. SPALDING.
Office, First National Bank.

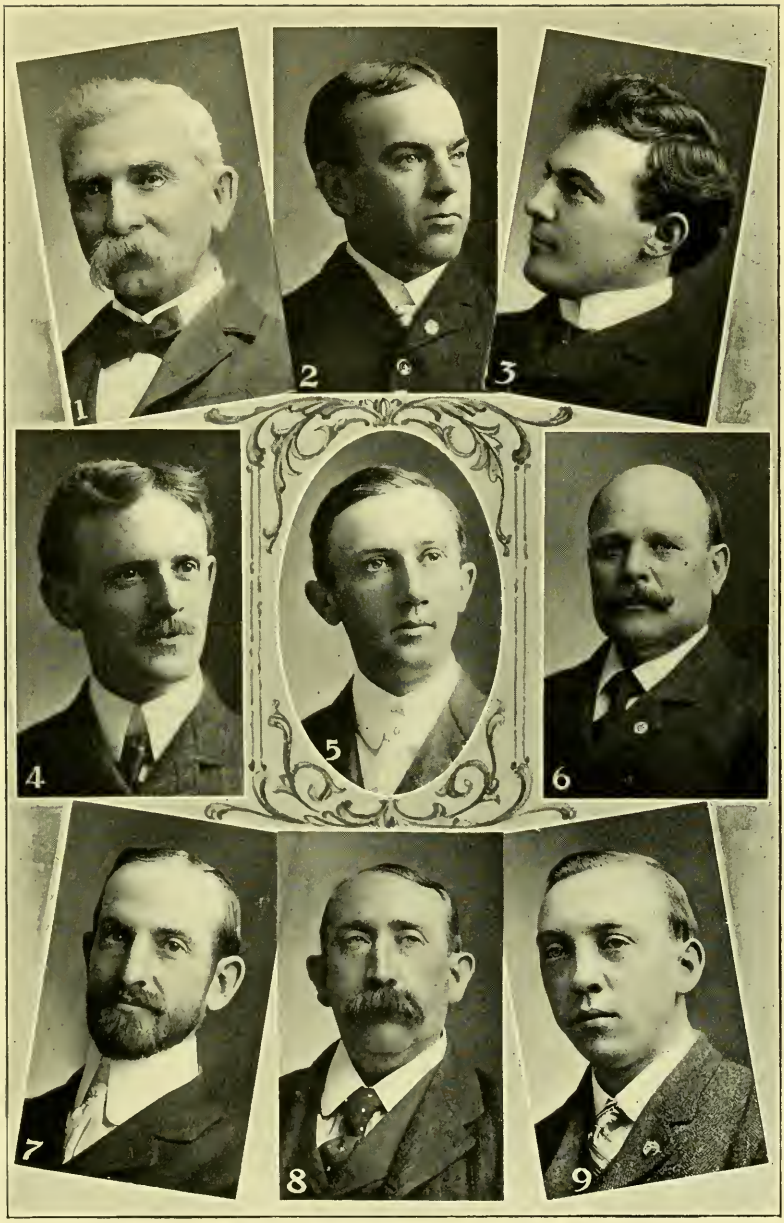

PHOTO BY GLENTON.

COUNCILMEN.

1.—Alson F. Downing. 2.—Joseph B. Tivnan. 3.—Joseph V. Valcour.
4.—Warren H. Prichard. 5.—William L. Woodbury. 6.—Joseph A. Noble.
7.—Harry W. Gibson, 8.—Patrick J. Moriarty. 9.—David Dion.

City Solicitor, IVORY C. EATON.
Office, Odd Fellows Building.

City Engineer, EDWARD E. JOHNSON.
Office, City Hall Building.

City Physician, CHARLES E. CONGDON.
Office, Goodrich Block.

Overseer of the Poor, TIMOTHY A. CROWLEY.
Office, Beasom Block.

City Messenger, JEREMIAH D. HALLISEY.
Office, City Hall Building.

Street Commissioner, AUGUSTUS G. BLAIN.
Office, City Hall Building.

Assistant Street Commissioner, OVID F. WINSLOW.
Office, Rear of Laton Building.

Fish and Game Warden, GEORGE A. B. LEACH.

Inspector of Milk, CHARLES H. NOYES
Residence, 19 Laton St.

Inspector of Petroleum, GEORGE A. GAUDETTE.

Sealer of Weights and Measures, GEORGE S. WOODWARD.

Superintendent of City Farm, FRED A. WHEELER.

Matron of City Farm, MRS. CORA R. WHEELER.

Police Court.

Hon. Charles W. Hoitt, *Justice.*

Hon. Wm. O. Clough, *Asso. Justice.*

Martin W. Fitzpatrick, *Clerk.*

Board of Assessors.

Office, Odd Fellows Building.

Office hours: From April 1st to July 1st, from 8:00 a. m. to 12:00 m., and from 2:00 to 5:00 p. m. each week day. From April 1st to April 15th, 7:00 to 8:00 p. m.

Regular meeting last Tuesday in each month at 7:30 p. m.

Charles O. Andrews, Clerk,	for	four	years.
James H. Waters,	"	"	"
George W. Badger,	"	"	"
Ralph A. Arnold, Chairman,	"	two	"
Willard C. Tolles,	"	"	"
Rowe R. Hooper,	"	"	"

Board of Health.

Charles E. Congdon, M. D., Chairman.

Dennis M. Shea, M. D., Clerk.

Oswald Maynard, M. D.

An open file is kept at all times at the office of Dr. D. M. Shea for complaints to this board.

Inspectors of Checklists.

William P. Clark, Albert D. Melendy, John B. Dube, James W. Bills, Michael Warren, William A. Aherm, Ai A. Reynolds, Calvin T. Robinson, George R. Boggis.

GEORGE B. BOWLER,
City Clerk.

Surveyors of Wood, Bark and Lumber.

John W. Anderson,
Joseph E. Bartlett,
J. Allen Cross,
Harlan Gregg,
Charles H. Glover,
James H. Hall,
Charles D. Harris,
Alfred W. Heald,
James E. Humphery,
Benjamin K. Jones,
George F. Lowe,
John L. H. Marshall,
George H. Menter,
George H. Merchant,
Lorenzo G. Metcalf,
Ira H. Proctor,
Nathaniel H. Proctor,
Charles A. Roby,
Henry C. Roby,
Peter Rogers,
Walter S. Reed,
Charles A. Stearns,
Charles H. Slate,
John A. Small,
William D. Swart,
James H. Tolles,
James U. Tolles,
Jefferson F. Tracy,
Isaac B. Ward,
James F. Watson,
George F. Whitney.

Weighers.

George E. Balcom,
Eusebe Boucher,
Alphonse Burque,
Barnett C. Buttrick,
Perley A. Kendall,
Nicholas R. Lougee,
William H. Lovell,
Walter A. Lovering,
Bushrod W. Mann,
William A. Jones,
A. G. Shattuck,
John B. Phaneuf,
George S. Rollins,
Osman B. Tilton,
George T. Wilkins,
William Harry Cadwell,
Louis O. Chamberlain,
Seldon T. Rowell,
J. A. Mousette,
John Latuch,
Seth D. Chandler,
Charles A. Clough,
Edward W. Crowan,
Edward L. Farrar,
Mark Methuen,
Frank E. Parker,
Antoine Pombrio,
William H. Sexton,
Louis M. Valcour,
F. C. Crawford,

Measurers of Brick, Stone, Painting and Plastering.

Henry F. Richmond, Charles W. Stevens.

Trustees of the Sinking Fund.

Hon. Jeremiah J. Doyle, *ex-officio.*
Warren H. Prichard, Pres. of Common Council, *ex-officio.*
Edwin S. Gage.

Trustees of the Hunt Legacy.

Hon. Jeremiah J. Doyle, Mayor, *ex-officio.*
Warren H. Prichard, Pres. Common Council, *ex-officio.*
Hon. Ed. E. Parker, Pres. Board of Education, *ex-officio.*
John P. Goggin, term expires January.
Frank W. Maynard, term expires January.

Park Commissioners.

Charles W. Hoitt, President,	term expires March;	1905.
Henry H. Davis,	" " "	1903.
Charles W. Morrill,	" " "	1904.

Trustees of Edgewood Cemetery.

William T. Spear,	term expires April 1,	1903
Ira F. Harris,	" " "	1903
Joseph W. Howard,	" " "	1904
Charles E. Cummings,	" " "	1904
Wm. H. D. Cochrane,	" " "	1905
Daniel W. Lakeman,	" " "	1905

FREDERICK W. HATCH,

Clerk Common Council.

Henry H. Davis,	. .	Term expires	April 1,	1906
Charles A. Roby,	. .	"	"	" 1906
Williams Hall,	. .	"	"	" 1907
Joseph L. Clough,	. .	"	"	" 1907

Pres., Henry H. Davis, office, 11 High St.

Sec., Joseph L. Clough, office, 140 Main St.

Treas., Wm. E. Spalding, City Treas., 1st Nat. Bank.

Trustees of Woodlawn Cemetery.

Daniel F. Runnells,	. .	term expires	April 1,	1905
John L. Thompson,	. .	"	"	" 1905
Charles H. Burke,	. .	"	"	" 1906
Ralph A. Arnold,	. .	"	"	" 1906
Fred C. Anderson,	. .	"	"	" 1907
Charles W. Stevens,	. .	"	"	" 1907
Charles S. Collins,	. .	"	"	" 1903
Wilder M. Gates,	. .	"	"	" 1903
Albert Shedd,	. .	"	"	" 1904
Frank P. Rideout,	. .	"	"	" 1904

Pres., Albert Shedd, residence, 267 Main St.

Sec., Ralph A. Arnold, office, Room 1, Masonic Temple,

Treas., Wm. E. Spalding, City Treas., 1st Nat. Bank.

Supt., Geo. F. Sawyer, Residence, 3 Quincy St.
Office at Cemetery.

Trustees of Suburban Cemeteries.

Charles H. Lund,	. . .	term expires	March,	1903
Levi W. Goodrich,	. . .	"	"	" 1904
Benjamin F. Cotton,	. .	"	"	" 1905

Samuel P. Wilson, . . . term expires March, 1909
Willard C. Tolles, . . . " " " 1907
Chairman, Willard C. Tolles, 78 Elm St.
Clerk, Levi W. Goodrich, 7 Court St.
Treas., Wm. E. Spalding, City Treas., 1st Nat. Bank.

FINANCE COMMITTEE.

Willard C. Tolles, Levi W. Goodrich, Charles H. Lund.

Nashua Hospital Association.

Hon. Jeremiah J. Doyle, President.
Bradford Allen, M. D. Treasurer.
Edward H. Wason, Clerk.

TRUSTEES.

Augustus W. Shea, M. D., . .	term	expires	Jan.	1906
Lester F. Thurber, . . .	"	"	"	1906
Bradford Allen, M. D., . .	"	"	"	1906
Herbert L. Smith, M. D., . .	"	"	"	1906
Edward H. Wason, . . .	"	"	"	1906
James H. Dunlap, . . .	"	"	"	1905
Charles S. Bussell, . . .	"	"	"	1905
Eugene F. McQuesten, M. D., .	"	"	"	1905
Alonzo S. Wallace, M. D., . .	"	"	"	1905
A. W. Petit, M. D., . . .	"	"	"	1905
James H. Tolles, . . .	"	"	"	1904
Mrs. Chas. A. Roby, . . .	"	"	"	1904
Frank E. Kittredge, . . .	"	"	"	1904
Charles B. Hammond, M. D., .	"	"	"	1904
James T. Greeley, . . .	"	"	"	1904

TRUSTEES FROM THE CITY COUNCILS.

Hon. Jeremiah J. Doyle.
Pres. Warren H. Prichard.
Ald. George E. Buxton.

Nashua Public Library.

Hon. Jeremiah J. Doyle, Mayor, *ex-officio*, President.

His Honor, the Mayor, and the President of the Common Council, *ex-officio*, and trustees. One trustee is chosen by the City Councils and trustees in convention, annually, in the month of April to serve seven years.

TRUSTEES.

Elbert Wheeler,	term expires	1903
Gilman C. Shattuck,	" "	1904
Virgil C. Gilman.	" "	1905
Charles Holman,	" "	1906
Edward E. Parker,	" "	1907
John F. Stark,	" "	1908
Daniel F. Runnells,	" "	1909

Virgil C. Gilman, Treasurer and Clerk,
Office, Whiting Building.

Harriet Crombie, Librarian.

Sarah P. Barker, Assistant Librarian.

Charles F. Holman, " "

Blanche Willoughby, " "

Library and reading rooms in Odd Fellows Building.

Library open daily from 9:00 a. m. to 5:00 p. m., and 7:00 to 8:30 p. m. Reading rooms open daily from 9:00 a. m. to 9:00 p. m. Sundays from 2:00 to 5:00 p. m.

Ward Officers.

WARD ONE.

Selectmen, Armand A. Center,
Frank Newton,
Richard Steed.
Moderator, George A. Burge.
Ward Clerk, Arthur F. Cummings.

WARD TWO.

Selectmen, Alfred O. Swallow,
Allen E. Wheeler,
Aaron R. Armstrong.
Moderator, Elmer W. Eaton.
Ward Clerk, Goulding H. Valentine.

WARD THREE.

Selectmen, David Lonergan,
James B. Lamb,
Adelard Boucher.
Moderator, Edward H. Everett.
Ward Clerk, Frank Rancour.

WARD FOUR.

Selectmen, Charles H. Barker,
Lyman Cheney,
Burleigh L. Fletcher.
Moderator, Edward E. Parker.
Ward Clerk, Clarence E. Jaquith.

WARD FIVE.

Selectmen, Frank J. Shea,
Benjamin J. Cone,
Alexis E. Harper.
Moderator, Michael H. Siske.
Ward Clerk, Dennis N. Spillane.

WARD SIX.

Selectmen,	Joseph A. Mousette,
	Henry Dobens,
	Michael Breen, Jr.
Moderator,	Thomas J. Shaughnessy.
Ward Clerk,	Frank C. Ring.

WARD SEVEN.

Selectmen,	Frederick A. Brown,
	Pearl E. Morse,
	Arthur W. Phelps.
Moderator,	Emri W. Clark.
Ward Clerk,	Elmer A. Macomber.

WARD EIGHT.

Selectmen,	Clarence P. Bodwell,
	G. Fay Pushee,
	Charles D. Foisie.
Moderator,	David A. Starrett.
Ward Clerk,	Fred A. Perrault.

WARD NINE.

Selectmen,	Napoleon St. Mitchell,
	Patrick J. Flaherty,
	Herbert I. Gray.
Moderator,	Patrick J. Moran.
Ward Clerk,	John W. Coffey.

Regular Meetings.

Board of Mayor and Aldermen and Common Council. Second and fourth Tuesdays of each month at 7:30 p. m., at City Hall Building.

Finance Committee. First and fifteenth day of each month at City Hall Building at 7:30 p. m.

Board of Education. Last Friday of each month at 7:45 p. m., at City Hall Building.

Police Commission. Last day of each month at 8:00 p. m., at Police Station.

Fire Commission. The twenty-eighth of each month at 8:00 p. m., at Central Fire Station.

Trustees of Woodlawn Cemetery. Last Friday of each month.

Trustees of Edgewood Cemetery. Last Monday of each month.

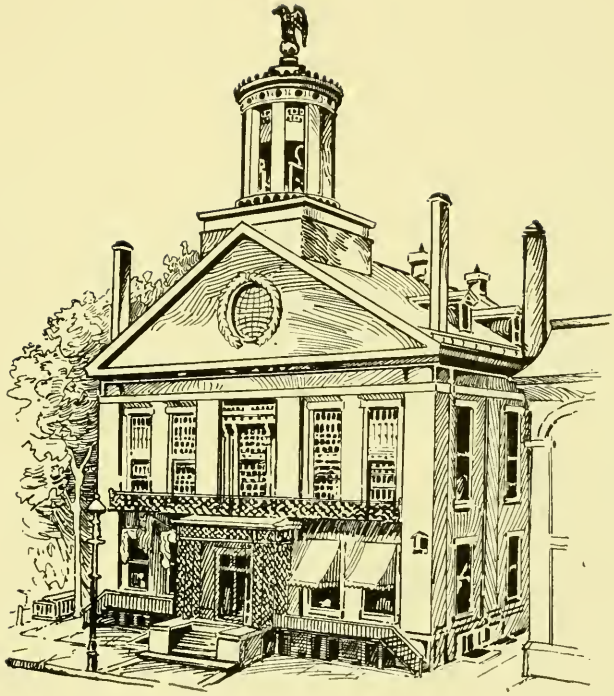

CITY HALL.

MAYOR'S INAUGURAL.

Delivered in Court om, City Hall Building,
Mon an. 2, 1903.

Gentlemen, Members of the City Councils:—

We have recently become the choice of our fellow citizens to administer the affairs and conduct the public interest of our city for the ensuing two years.

I welcome you upon this day set apart by law, for the commencement of our public duties as representatives of our fellow citizens.

Upon assuming our respective offices there devolves upon us, a duty to perform and we have taken the obligation upon ourselves which imports that we are to give to all subjects brought before us, serious and careful consideration, that we may act intelligently with but one object in view, and that object is, to do right by our constituents in anything and everything which we undertake.

We must strive to promote prosperity, and the comforts of our people; our duties are not personal but representative, that is, we have been placed in positions of trust and honor by our fellow men, and to them are we directly answerable, and for them should we exert our every effort, that we may perform our duties, and fulfill that which is expected of us.

We are not here for our individual pleasure or profit, but to conduct the municipal affairs of this city, so that honesty, economy and wise progression shall contribute to continued development and prosperity; to that end must we devote our time and studies, however inconvenient it may be to ourselves. No man who is placed in a position of responsibility, does his

full duty unless he appreciates that responsibility and appreciates the confidence reposed in him, by those who have chosen him.

We may honestly differ in opinions, but we are all striving for the same common principal. We are the custodians of the peoples' welfare and their finances, and may it be said of us, when our terms of office have expired, that we have in all things acted according to the dictates of our best judgment, with fairness to all and favors to none.

Let us make the resolution then, to abide by the rule that in all things the people shall be first, last and always.

FINANCIAL STATEMENT FOR YEAR 1902.

Resources.		
Uncollected taxes, 1900,	$3,091 03	
Uncollected taxes, 1901,	4,347 29	
Uncollected taxes, 1902,	49,612 60	
Sinking fund,	120,198 12	
Cash on hand,	6,757 36	
		$184,106 40
Liabilities.		
Bonded debt,	$677,508 91	
Time note,	6,000 00	
Demand note,	58,605 88	
		$742,114 79
Liabilities,	$742,114 79	
Resources,	184,106 40	
Net debt,		$558,008 39
Net city debt, 1901,	$565,594 46	
Net city debt, 1902,	558,008 39	
Decrease of debt,		$7,586 07

STREET LIGHTS.

Our contract with the Nashua Light, Heat & Power company is made and in force.

Our only duty seems to be to satisfy ourselves that we are receiving what we pay for. We should insist upon having lights up to the standard promised us, and that every light paid for, shall be paid for because it has been burning. Lights which do not burn the whole or part of the night should not be paid for.

I suggest that the police department inspect the city's lights and report every light that does not burn. This report should be made to the proper city officials, not as is now done, to the Nashua Light, Heat & Power company.

If our officers are to play the role of inspectors of lights, it should be for the city's benefit, and not for the benefit of the Nashua Light, Heat & Power company.

FIRE DEPARTMENT.

This department is of a value to the city that is often unappreciated.

It may seem expensive when the money outlay is alone considered, but we have a fire department which in discipline and morals is second to none in cities of our population in New England.

Its efficiency is a matter of common knowledge and of course is based upon its discipline. Considering the annual saving to the citizens in property, and in rates of insurance, and considering our immunity from any great disaster by fire, we must feel proud of our department and be convinced that under the wisdom of the fire commissioners, we are enjoying an economical administration in that department, consistent with the benefits we receive.

POLICE DEPARTMENT.

No department is of greater importance than the police department.

Much of the reputation and good name of a city depends upon its police force and under our system of police commissioners, this department has given general satisfaction as regards material, organization and general discipline.

The department as a whole is one of marked ability and efficency and shows improvement and interest in its work and we can safely have full confidence in our officers.

It is important that the present standard be maintained and any change should not operate to detract from the general qualifications the department now possesses.

The life of a police officer is one of hardship and everything is expected of him. The officers are now held up to strict discipline and duty and while more is expected of them today than in the past, they are receiving the same wages that were paid to officers years ago. I feel that our officers are underpaid and should receive such additional pay as you in your judgment believe will fully compensate them for the services they are called upon to perform.

A strict inspection of the city lights and an accurate report of those which fail to burn made to the proper officers or authorities, would in a great measure compensate the city for any advance in wages you may see fit to grant. It is the rule here as elsewhere, that good men cannot be obtained for small wages and we need the best men obtainable for duty upon our streets, protecting our citizens and our property.

CITY LIBRARY.

The appropriation for the public library is one which does not make a return which can be figured in dollars and cents. The work of our public library is a silent work. Its influence is all for good and increases as years go by. To convince yourself of this fact, you need but take notice of the great number of persons, both young and old, who constantly avail themselves of the privilege of education and recreation afforded them. We should feel gratified at the growth and progress of

HENRI T. LEDOUX,

Member of Board of Public Works for Three Years.

this institution which now requires and is about to occupy the new library building, built in accordance with the generous gift of Mrs. Mary A. Hunt and Miss Mary E. Hunt.

CITY FARM.

I am informed that for the past two years there has been on an average no more than two or three paupers at the farm, and that at the present time there is but one. It is evident that this institution is not a source of revenue to our city, and whether it is from mismanagement or an impossibility I am not able to state. It is true, however, that it is an excellent farm, and the superintendent is well equipped with help who receive no wages, but it never shows a balance in our favor.

I believe in recommending its absolute abolition as a business proposition if it cannot be made to pay, but if it can be made to pay, then I suggest that the administration of its affairs needs a complete and radical change which will be asked at your hands.

HIGHWAYS.

This department is one of the most important that comes under our consideration, both as regards the amount of money expended and the necessity of competent supervision over the work done.

Nothing is more attractive than well kept streets, nothing adds more to the beauty of a city than improved highways, and we ought to have in our city well kept highways and attractive streets.

Money properly expended on our streets is money well invested, but economy is the watchword here, because extravagance or unwarranted expense means that needed improvements and extension of streets must necessarily suffer. We should be ever ready to lay out and extend our streets, whenever it can be safely said that progress in building will compensate us for our outlay; we should use this means to encourage building.

In this connection I may state that a recent enactment of the legislature provides for the appointment of a board of public works, which board shall have jurisdiction over the highways of our city, when we shall have adopted its provisions and made the appointments. I believe it our duty to obey that enactment. I shall do my duty in this respect, by making the appointment, and shall seek for the best available men to fill these positions.

I recommend the abolition of the two offices now held by two street commissioners, and as a substitute therefor, the appointment of one street commissioner with a competent superintendent of each district as now composed, because I can see no necessity or reason why there should be two commissioners and two assistants as presently organized. One commissioner should have the immediate supervision of our streets, and with a competent man in each district to act as foreman or superintendent, we can obtain the desired results as far as our streets are concerned, with a substantial saving to the taxpayers. The duties are not so great but what they can be fulfilled by one man.

I also recommend the termination of that arrangement, whereby each commissioner has heretofore been allowed the sum of one dollar per day for his own private conveyance. There seems to be no reason why this arrangement should exist in favor of these public officers, any more than any other who may have occasion to go from one part of the city to the other, in the performance of the duties of his office.

I am heartily in favor of the introduction of block paving on all streets where the traffic requires it, and a sum of money should be expended each year for this purpose, because it means the most substantial and convenient means of street construction known.

SCHOOLS.

The subject of our public schools is one which has been freely discussed in recent years. They are credited with faults and are equally credited with virtues.

AUGUSTUS W. SHEA,

Member of Board of Public Works for One Year.

The intelligent standing of a community is governed to a great extent by its public schools. Nothing should be done to impair the right of every child to receive the best instruction and training consistent with a reasonable expenditure, controlled by the sound judgment of those who have the matter in charge.

Our schools being simply preparatory to higher education, should not branch out unreasonably into the pursuit of knowledge on specialties only sought by a few, and only benefiting those few.

Public money here as elsewhere, should be expended for general public good, not for the benefit of a few who wish to obtain knowledge of some isolated, special study or science.

We should appropriate money to furnish unstinted opportunities for the young man and woman to acquire a generally useful, beneficial and valuable education, but particular studies sought for by but few, should not be taught at the public expense.

It seems that the present school accommodations are insufficient to meet the demands upon them, and that we must build in the near future school buildings to meet the requirements of our increasing population.

I cannot recommend the building of any addition or annex to the present High school building. The present beauty of this building should not be sacrificed, and not a foot of ground on Spring street should be covered to the detriment of our children who need a play ground.

I also suggest, that in my opinion, the High school should be separate and distinct from the other grades, and that the High school students should be kept separate and distinct from the younger scholars. In this matter we must look to the Board of Education for our information and to them we must look for the best returns from our efforts.

This matter should be decided upon only after the most diligent examination of the circumstances attending it with due regard for the best educational advantages for our children.

Much as I regret to criticise the previous administration, I must state that I believe the heads of departments, have not given to the city that which they would have given, if they were transacting their own private business for profit to themselves.

I especially disown all insinuations of dishonesty, or even a suspicion of dishonesty, but I feel that in many instances there has been a laxity of duty on the part of those in authority.

I cannot sanction the administration of the department to which was entrusted the care of those who had been subject to the different contagious diseases with which we have been afflicted, more or less, during the past two years, and more especially during the past eight months.

Some eight thousand dollars have been paid out through this department during the past year.

I cannot find law or precedent for the arrangement whereby the city physician has been drawing the sum of ten dollars per day for his services in this matter, over and above his salary, and I believe it is illegal.

We should also abolish in every department where we find it, the system now in vogue whereby certain city officers take, and are allowed to take as their own, fees accruing to that particular office. Every city official who is allowed a salary, should have such salary as will compensate him for the work done, and all fees, perquisites and emoluments accruing to his office, should be the property of the city, and turned in with the city money to its treasury.

I shall gladly comply with the ordinance of 1897 relating to all orders for city supplies being signed by the mayor and it will be in force until the end of my term, or until its previous repeal. This ensures knowledge by the mayor of the condition of his city, and the channels through which our money goes, and what we are getting in return, and our record will be open to the inspection of all interested parties at all reasonable times.

The public in general should have an interest in the deliberations of our council, and all ordinances should receive the legal publication in our newspapers, as provided in our city ordinance. This duty has been overlooked in the past, but the people of our city have a right to this information, and honest legislation need not fear the light of publicity.

I also present for your consideration that our city books be audited semi-annually, thus giving us a new basis of calculation, with a shorter term to audit than we now have.

In short, Gentlemen, I do and shall advocate business methods for this business enterprise we have been chosen to manage, and this means nothing but the full performance of our sworn duties.

Proper books, properly and intelligently kept, audited by competent persons are the first consideration ; a positive approval of the rightful committee of each and every expense incurred before payment by the treasurer, and no man should be granted the permission to approve his own account.

Careful buying on the part of the city, with due regard for the necessity of the matter ; open transactions, intelligently understood by those in charge, should be an unfailing factor.

Let us each then, give our best attention and efforts to our undertakings with one common object in view ; our plain duty done, with the positive assurance that we can return to our fellowmen whose interests we have in hand, and receive from them the reward for appreciation for duty done, coupled with with the self gratification that we have been true to our oaths, and faithful public servants.

WILLIAM E. SPALDING,
City Treasurer.

CITY TREASURER'S REPORT.

NASHUA, N. H.

To His Honor, the Mayor, and City Councils of Nashua:—

GENTLEMEN:—I herewith submit the report of the city treasurer for the financial year ending Dec. 31, 1902.

Very respectfully,

WM. E. SPALDING,

City Treasurer.

Dr. *Wm. E. Spalding, City Treasurer.*

Balance, Jan. 1, 1902,	$8,300 71	
Bowler, Geo. B., city clerk, rent and licenses,	1,811 76	
Bowler, Geo. B., temporary loan,	1,000 00	
Carter, S. A., state treasurer, insurance tax,	1,236 00	
Carter, S. A., state treasurer, railroad tax,	12,560 59	
Carter, S. A., state treasurer, savings bank tax,	7,306 83	
Carter, S. A., state treasurer, literary fund,	1,763 00	
County of Hillsboro, State Industrial School,	716 56	
Cutler, Geo. W., temporary loan,	8,000 00	
Dean, A. W., city engineer, sewer permits,	6 00	
Eaton, A. S., city marshal, police department,	12,055 95	
Edgerly & Crocker, temporary loan,	105,000 00	
Fassett, J. H., tuition,	507 50	
Fire commission, income sundries,	162 76	
First National bank, temporary loan,	50,000 00	
Fitzpatrick, M. W., clerk, sale of writs, etc.,	91 18	
Hunt Home, city debt,	1,000 00	
Hunt library fund, city debt,	2,137 56	
Hunt lecture fund,	490 00	
Johnson, E. J., city engineer, sewer permits,	25 00	
Amount carried forward to page 36,		$214,171 40

In account with City of Nashua. *Cr.*

Abatements,	$20 70	
Armory expenses,	800 00	
Assessors' department,	3,176 87	
Band concerts,	200 00	
Board of Health,	620 09	
Cemetery, Edgewood,	1,200 00	
Cemeteries, suburban,	500 00	
Cemetery, Woodlawn,	1,700 00	
City farm and house of correction,	8,908 72	
City hall,	1,257 74	
City interest,	31,037 07	
City physician supplies,	607 16	
City waste,	5,004 26	
Contagious diseases,	6,579 20	
City debt,	23,447 73	
Day nursery,	200 00	
Edgestone,	317 01	
Engineer's department,	2,534 27	
Fire department,	28,805 41	
Highways and bridges, Dist. 1,	10,184 98	
Highways and bridges, Dist, 2,	15,230 74	
Incidentals,	5,729 61	
Insurance,	1,599 12	
Isolation hospital,	742 90	
Lands and buildings,	877 63	
Memorial day,	200 00	
Milk inspector,	207 20	
Nashua Hospital association,	2,500 00	
New Hampshire State Hospital,	87 22	
Old Home Week,	300 00	
Park commission,	650 00	
Amount carried forward to page 37,		$155,225 63

Dr. *Wm. E. Spalding, City Treasurer.*

Amount brought forward from page 34,	$214,171 40	
Licenses, peddlers, (2) . . .	60 00	
Nashua Trust Co., temporary loan,	20,000 00	
New Hampshire Banking Co., temporary loan, ...	22,626 95	
Noyes, C. H., milk inspector, .	228 00	
Ramsdell, H. W., collector, abatement, 1899, ...	20 70	
Ramsdell, H. W., collector, interest, 1899, taxes, ...	1 90	
Ramsdell, H. W., collector, interest,		
Ramsdell, H. W., collector, taxes,		
1899, ...	48 26	
1900, taxes, ...	31 43	
Taylor, M. A., sale of library site buildings, ...	137 70	
Wheeler, F. A., superintendent city farm, ...	3,970 31	
Calvin R. Wood, collector, taxes, 1901, ...	45,000 00	
Calvin R. Wood, collector, taxes, 1902, ...	259,000 00	
Winslow, O. F., sale of old iron, .	4 12	
Woodlawn cemetery, city debt, .	2,137 56	
		$567,438 33

In account with City of Nashua. *Cr.*

Brought forward from page 35,	$155,225 63	
Paupers,	4,629 93	
Paving,	5,095 08	
Police department,	22,615 26	
Printing and stationery,	867 75	
Public library,	5,000 00	
Salaries,	4,830 00	
Schools,	68,621 92	
Sewers and drains,	5,530 60	
Sinking fund,	13,078 16	
Soldiers and sailors,	29 00	
State and county tax,	64,035 43	
Street lights,	26,035 34	
Temporary loan,	175,000 00	
Ward and election expenses,	2,257 41	
Water supply,	7,635 00	
Orders cashed outstanding, 1901,	194 46	
		$560,680 97
Balance,	6,757 36	
		$567,438 33

REPORT

OF THE

Committee on Accounts and Finance.

NASHUA, N. H., DEC. 31, 1902.

The undersigned committee on accounts and finance of the City of Nashua, for the year ending Dec. 31, 1902, have examined the foregoing account of William E. Spalding, treasurer of said city and find it correctly cast and proper vouchers for all money paid out.

M. A. TAYLOR,
C. H. BARKER,
B. T. GASKILL,
F. J. FINNING,
E. S. GAGE.

CITY OF NASHUA

IN ACCOUNT WITH NOYES PRIZE MEDAL FUND.

DR.

Jan. 1, 1902,	Balance in Nashua Savings Bank,	$6 51	
	Interest on City note,	60 00	
	Balance City Guaranty Savings Bank,	156 77	
	Interest on deposit City Guaranty Savings Bank,	5 35	
			$228 63

CR.

Jan. 1, 1903,	Balance in Nashua Savings Bank,	$4 34	
	Balance in City Guaranty Savings Bank,	182 84	
	Paid United States Mint for two gold medals,	36 65	
	Cases and engraving,	4 80	
			$228 63

WM. E. SPALDING,
Custodian.

CITY OF NASHUA

IN ACCOUNT WITH THE HUNT LIBRARY FUND.

DR.

Sept. 16, 1892,	Received of Mrs. John M. and Miss Mary E. Hunt, for Library Building, . .	$50,000 00	
			$50,000 00

CR.

By order of Trustees of Public Library.

Sept. 16, 1892,	Deposit Nashua Savings Bank, Nashua,	$12,500 00	
	City Guaranty Savings Bank, Nashua,	12,500 00	
	New Hampshire Banking Co., Nashua, .	12,500 00	
	Mechanics' Savings Bank, Nashua, .	12,500 00	
			$50,000 00

Received from Mechanics' Savings Bank, . . .	$5,145 82	
Nashua Savings Bank,	10,819 12	
New Hampshire Banking Co., . . .	12,611 59	
City Guaranty Savings Bank, . .	15,120 48	
City of Nashua, interest on notes, . .	3,454 34	
		$47,151 35
Paid Board of Trustees Public Library,	$30,903 61	
Balance City of Nashua note, at 4%,	15,120 48	
Cash on hand, ...	1,127 26	
		$47,151 35

WM. E. SPALDING,
Custodian.

NASHUA, Dec. 31, 1902.

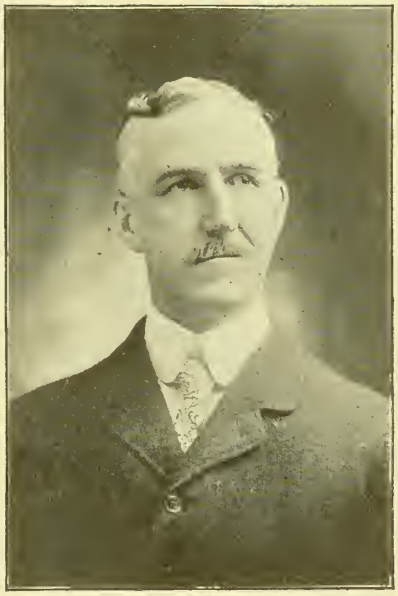

CALVIN R. WOOD,
Tax Collector.

STATEMENT OF TAXES.

Taxes for 1899.

Balance due Dec. 31, 1900, . .	$2,619 27	
		$2,619 27

RECEIPTS.

H. W. Ramsdell, collector, . .	$898 26	
Abatements, ...	212 38	
Discounted as worthless, . .	1,508 63	
		$2,619 27

Taxes for 1900.

Balance due Dec. 31, 1901, . .	$53,098 50	
		$53,098 50

RECEIPTS.

H. W. Ramsdell, collector, . .	$49,907 47	
Balance due, Dec. 31, 1902, . .	3,191 03	
		$53,098 50

Taxes for 1901.

Amount given to C. R. Wood, collector, for collection, . . .	$301,715 71	
Assessment due Dec., 1901, . .	631 58	
		$302,347 29

RECEIPTS.

C. R. Wood, collector, . .	$253,000 00	
C. R. Wood, collector, . .	45,000 00	
		$298,000 00
Balance due Dec. 31, 1902, . .		4,347 29
		$302,347 29

Taxes for 1902.

Amount given C. R. Wood, collector, for collection, . . .	$307,062 76	
September assessment, . . .	1,549 84	
		$308,612 60

RECEIPTS.

C. R. Wood, collector, . . .	$259,000 00	
Balance due Dec. 31, 1902, . .	49,612 60	
		$308,612 60

CITY INDEBTEDNESS.

Statement of Time Notes of the City of Nashua Outstanding December 31, 1902.

Frank A. McKean, city treasurer, date Sept. 1, 1889, due Sept. 1, 1905 at 4 per cent., . . .	$6,000 00	
Total time notes, . .		$6,000 00

Statement of the Demand Notes of the City of Nashua, Outstanding December 31, 1902.

Noyes Prize Medal Fund, date Feb. 11, 1878, 6 per cent., . . .	$1,000 00
Trustees, Edgewood Cemetery, date July 1, 1894, 6 per cent. (account of E. W. Upham bequest) . .	100 00
Trustees, Edgewood Cemetery, date July 1, 1894, 6 per cent. (account of Allen Wilson bequest) . .	333 33
Trustees Edgewood Cemetery, date July 1, 1894, 6 per cent. (account of Edward Wheeler bequest) .	1,000 00
Trustees, Woodlawn Cemetery, date March 1, 1897, 6 per cent. (account of Mary A. Crowley bequest)	300 00
Trustees, Woodlawn Cemetery, date March 1, 1897, 7 per cent. (account of Jos. Knowlton bequest)	100 00

Trustees, Woodlawn Cemetery, date March 1, 1897, 6 per cent. (account Sarah E. Searles, bequest)	$100 00
Trustees, Woodlawn Cemetery, date March 1, 1897, 6 per cent. (account Lewis B. Ball, bequest,) .	100 00
Trustees, Woodlawn Cemetery, date March 1, 1897, 6 per cent. (account of Rosan Wallace bequest)	100 00
Trustees, Woodlawn Cemetery, date March 1, 1897, 6 per cent. (account of Joseph Baldwin bequest) .	250 00
Trustees, Woodlawn Cemetery, date March 1, 1897, 6 per cent. (account of Ella C. Saunders bequest)	100 00
Trustees, Woodlawn Cemetery, date March 1, 1897, 6 per cent. (account of W. B. Needham bequest) .	200 00
Trustees, Woodlawn Cemetery, date March 1, 1897, 6 per cent, (account of Allen Wilson bequest,) . .	166 67
Trustees, Suburban Cemeteries, date Sept. 1, 1897, 6 per cent. (account of J. C. Lund bequest) . .	200 00
Custodian, Hunt Library Fund, date Jan. 14, 1898, 4 per cent., . .	15,120 48
Trustees, Hunt Lecture Fund, date Jan. 1, 1898, 4 per cent., . .	980 00
Trustees, Hunt Lecture Fund, date Aug. 1, 1898, 4 per cent., . .	245 00
Custodian, Laura A. Hill, bequest, date Jan. 13, 1899, 4 per cent., .	300 00
Trustees, Hunt Lecture Fund, date Feb. 1, 1899, 4 per cent., . .	245 00
Trustees, Hunt Lecture Fund, date Jan. 1, 1900, 4 per cent., . .	245 00

JEREMIAH D. HALLISEY,
City Messenger.

Trustees; Woodlawn Cemetery, date Dec. 1, 1901, 4 per cent., . .	$1,352 39	
Trustees, Hunt Lecture Fund, date Jan. 1, 1901, 4 per cent., . .	245 00	
Trustees, Hunt Lecture Fund, date Oct. 1, 1901, 4 per cent., . .	568 50	
Geo. W. Cutler, date Jan. 1, 1902, 3 per cent., ...	8,000 00	
Trustees, Hunt Lecture Fund, Jan. 11, 1902, 4 per cent., . . .	245 00	
Trustees, Hunt Library Fund, May 8, 1902, 4 per cent., . . .	1,000 00	
Trustees, Woodlawn Cemetery, May 8, 1902, 4 per cent., . . .	2,137 56	
Geo. B. Bowler, Oct. 1, 1902, 4 per cent., ...	1,000 00	
New Hampshire Banking Co., Oct. 25, 1902, 4½ per cent. . .	15,000 00	
Hunt Lecture Fund, Dec. 12, 1902, 4 per cent., ...	245 00	
New Hampshire Banking Co., Dec. 22, 1902, 4½ per cent., . .	626 95	
		$58,605 88

STATEMENT OF THE BONDED DEBT OF THE

Date of Issue.	Description.	Number.	Denomination.	Amount.	Total.
Aug. 1, 1889	City Bonds.	20	$500	$10,000	
		20	500	10,000	
					$20,000
June 1, 1891	" "	200	1,000	40,000	
				40,000	
				40,000	
				40,000	
				40,000	
					200,000
June 1, 1893	City Bonds. Int. payable in Gold.	200	1,000	200,000	200,000
June 1, 1893	City Bonds. Int. and Pr. payable in Gold.	15	1,000	15,000	15,000
May 1, 1895	City Bonds. Int. and Pr. payable in Gold.	100	1,000	100,000	100,000
Oct. 1, 1896	City Bonds. Int. and Pr. payable in Gold.	25	1,000	25,000	25,000
Jan. 1, 1898	City Bonds. Int. and Pr. payable in Gold.	42	1,000	42,000	
		1	508^{91}	508^{91}	$42,508^{91}$
July 1, 1901	City Bonds.		1,000		75,000
			500		
			100		

Total Bonded debt, $677,508.91

CITY OF NASHUA, N. H., DECEMBER 31, 1902.

Date when Principal is due.	INTEREST.		
	Rate per ct.	When payable.	Where Payable.
Aug. 1, 1909	4	Feb. and Aug. 1.	Blake Bros. & Co., Boston.
Aug. 1, 1904	4	" " "	" " " "
June 1, 1911	4	June and Dec. 1.	City Treasurer, Nashua.
June 1, 1912	4	" " "	" " "
June 1, 1913	4	" " "	" " "
June 1, 1914	4	" " "	" " "
June 1, 1915	4	" " "	" " "
June 1, 1913	4	" " "	City Treasurer, Nashua, or National Bank of the Commonwealth, Boston, Mass.
June 1, 1918	4	" " "	City Treasurer, Nashua, or National Bank of the Commonwealth, Boston, Mass.
May 1, 1915	4	May and Nov. 1.	City Treasurer, Nashua, or National Bank of the Commonwealth, Boston, Mass.
Oct. 1, 1916	4	Apr. and Oct. 1.	City Treasurer, Nashua, or National Bank of the Commonwealth, Boston, Mass.
Jan. 1, 1918	4	Jan. and July 1.	City Treasurer, Nashua, or National Bank of the Commonwealth, Boston, Mass.
July 1, 1921	3	Jan. and July 1.	Shawmut National Bank, Boston, or City Treasurer, Nashua.

Financial Statement for the Year 1902.

RESOURCES.

Uncollected taxes, 1900,	$3,191 03	
Uncollected taxes, 1901,	4,347 29	
Uncollected taxes, 1902,	49,612 60	
Sinking fund,	120,198 12	
Cash on hand,	6,757 36	
		$184,106 40

LIABILITIES.

Bonded debt,	$677,508 91	
Time note,	6,000 00	
Demand notes,	58,605 88	
		$742,114 79
Liabilities	$742,114 79	
Resources,	184,176 40	
Net debt,		$558,008 39
Net city debt. 1901,	$565,594 46	
Net city debt, 1902,	558,008 39	
Decrease of debt,		$7,586 07

Report of Trustees of the Sinking Fund.

To the Honorable City Councils:

The trustees of the Sinking Fund hereby make their annual report.

The following is a statement of all the securities in the Sinking Fund Dec. 31, 1902, and also their value upon the date :

Six $1,000 Nashua City Bonds, 4 per cent., due 1915, Nos. 171 to 176 inclusive, at $105.75,	$6,345 00
Nine $1,000 Nashua City Bonds, 4 per cent., due 1915, Nos. 1 to 9 inclusive, $106.25,	9,562 50
Six $1,000 Nashua City Bonds, 4 per cent., due 1915, Nos. 10, 96 to 100 inclusive, at $105.75,	6,345 00
Nine $1,000 Nashua City Bonds, 4 per cent., due 1915, Nos, 15 to 20 inclusive and 65 to 67 inclusive, at $106.25,	9,562 50
One $1,000 Middleboro, Mass., Bond, 4 per cent., due 1909, No. 26, at $103,	1,030 00
One $500 Lancaster, N. H., Fire Precinct Bond, 4 per cent., No. 78,	529 25
One $6,000 Note, Nashua Soldiers' Monument, due 1905, at $103.65,	6,219 00
Three $1,000 Bonds, City of Nashua, 4 per cent., due 1916, Nos. 8, 13, 24, at $107 50,	3,225 00
Fourteen $1,000 Bonds, City of Nashua, due 1917, Nos. 29 to 42 inclusive at $105,	14,700 00
One $508.95 Bond, City of Nashua, at 4 per cent., due 1917, No. 43, at $105,	533 95
Two $1,000 Bonds, City of Somersworth, N. H., 4 per cent., due 1981, Nos. 49 and 50, at $111.63,	2,232 60
Two $1,000 Bonds, Town of Tilton, N. H., 4 per cent., due 1909, Nos. 9 and 10, at $106.75	2,135 00

Five $1,000 Bonds, Town of Tilton, N. H., 4 per cent., due 1914, Nos. 11 to 15 inclusive, at $109.50,	$5,475 00
Three $1,000 Bonds, Town of Tilton, N. H., 4 per cent., due 1919, Nos. 16 to 18 inclusive, at $111.50,	3,345 00
Twelve $1,000 Bonds, City of Newport, R. I., 4 per cent., due 1930, Nos. 2 to 13 inclusive, at $118.25,	14,190 00
Two $1,000 Bonds, City of Waltham, Mass., 4 per cent., due 1916, Nos. 315 and 316 at $110,	2,200 00
One $1,000 Bond, City of Nashua, 4 per cent., due 1917, No. 28,	1,130 00
Two $1,000 Bonds, City of Nashua, 4 per cent., due 1914, Nos. 132, 133, at $109.32,	2,186 40
Nine $1,000 Bonds, Town of Middlebury, Vt., 4 per cent., due 1941, Nos. 42 to 50 inclusive at $111.87½,	10,068 75
One $1,000 Bond, City of Nashua, 4 per cent., due 1913, No. 138 at $108.50,	1,085 00
Ten $500 Bonds, City of Nashua, 4 per cent., due 1904, Nos. 21 to 30 inclusive at $101.54,	5,077 00
Twenty $500 Bonds, City of Nashua, 4 per cent., due 1909, Nos. 31 to 50 inclusive, at $104.98,	10,498 00
Interest due on bonds,	1,435 15
Cash on hand,	1,088 02
Total value of Sinking Fund Dec. 31, 1903,	$120,198 12

All of which is respectfully submitted,

MILTON A. TAYLOR,
WARREN H. PRICHARD,
BURTON T. GASKILL.
Trustees of the Sinking Fund.

STATISTICS OF TAXATION.

Year.	Number of Polls.	Value of Polls.	Value of Real and Personal Estate.	Total Valuation.
1871	2531	$379,650 00	$4,917,276 00	$5,296,926 00
1872	2631	263,100 00	4,958,796 00	5,221,896 00
1873	2897	289,700 00	5,250,196 00	5,539,896 00
1874	3028	302,800 00	5,670,614 00	5,973,414 00
1875	3017	301,700 00	6,334,632 00	6,636,332 00
1876	2946	294,600 00	8,534,524 00	8,829,124 00
1877	2922	292,200 00	7,984,338 00	8,276,538 00
1878	2698	295,800 00	7,995,904 00	8,291,704 00
1879	2882	288,800 00	8,352,922 00	8,641,722 00
1880	3014	301,400 00	8,639,080 00	8,940,480 00
1881	3127	312,700 00	8,856,714 00	9,169,414 00
1882	3367	336,700 00	9,195,240 00	9,511,940 00
1883	3498	349,800 00	8,992,582 00	9,342,382 00
1884	3597	359,700 00	8,974,100 00	9,333,800 00
1885	3563	356,300 00	8,967,594 00	9,323,894 00
1886	3773	377,300 00	9,088,584 00	9,465,884 00
1887	3931	393,100 00	9,259,110 00	9,652,210 00
1888	4328	432,800 00	9,500,493 00	9,933,293 00
1889	4591	459,100 00	9,623,468 00	10,082,586 00
1890	4684	468,400 00	9,976,638 00	10,445,038 00
1891	5120	512,000 00	10,683,514 00	11,195,514 00
1892	5241	524,100 00	11,561,529 00	12,085,629 00
1893	5333	533,300 00	11,968,842 00	12,502,142 00
1894	5477	547,700 00	12,300,210 00	12,847,910 00
1895	5584	558,400 00	12,536,097 00	13,094,497 00
1896	5746	574,600 00	12,878,245 00	13,452,845 00
1897	5830	583,000 00	13,229,211 00	13,812,211 00
1898	5791	579,100 00	13,136,075 00	13,715,175 00
1899	5866	586,600 00	13,541,015 00	14,127,615 00
1900	6065	606,500 00	13,607,409 00	14,213,909 00
1901	6535	653,500 00	13,713,862 00	14,367,362 00
1902	6356	635,600 00	13,580,251 00	14,215,851 00

STATISTICS OF TAXATION.

Tax on $100.	Tax on Dogs.	Amount of Tax.	Mayor.
$2 49	$391 00	$132,284 46	HON. DANA SARGENT.
2 45	414 00	128,350 45	SETH D. CHANDLER.
2 20	437 00	122,314 71	FRANK A. MCKEAN.
2 15	518 00	128,946 40	" "
1 85	532 00	123,304 14	GEO. H. WHITNEY.
1 50	563 00	132,999 86	CHARLES WILLIAMS.
1 50	452 00	124,600 07	" "
1 50	379 00	124,754 56	WILLIAM H. COOK.
1 56	386 00	135,206 86	CHARLES HOLMAN.
1 66	360 00	149,890 49	" "
1 70	312 00	157,068 86	BENJ. FLETCHER, Jr.
1 64	337 00	151,152 05	" "
1 60	330 00	148,808 11	A. M. NORTON.
1 60	395 00	149,735 80	" "
1 66	468 00	155,618 89	JOHN A. SPALDING.
1 73	575 00	164,461 60	JAMES H. TOLLES.
1 62	675 00	157,575 04	" "
1 70	781 00	169,739 78	" "
1 73	722 00	175,576 74	CHARLES H. BURKE.
1 89	799 00	198,307 01	" "
1 78	745 00	200,036 28	WILLIAM H. BEASOM.
1 79	577 00	216,901 98	" "
1 90		237,540 70	WILLIAMS HALL.
1 84		236,403 14	THOMAS SANDS.
2 40		314,267 92	JOSEPH W. HOWARD.
2 18		293,234 41	" "
2 12		292,818 52	JASON E. TOLLES.
2 10		288,018 87	" "
2 05		289,617 22	" "
2 15		305,600 87	" "
2 10		301,705 71	MILTON A. TAYLOR.
2 16		308,612 60	" "

Estimated Value of City Property.

City Hall building and lot, . .	$41,000 00
County building and lot, . .	25,000 00
City farm and buildings, . .	12,500 00
North Common, ...	10,000 00
South Common, ...	10,000 00
Engine house and stable, Arlington street, ...	6,000 00
Land, Arlington street, . .	3,000 00
Engine house and stable, Olive street,	34,000 00
Engine house and stable, Quincy street, ...	4,000 00
Engine house and stable, Amherst street, ...	41,000 00
Engine house, stable and land Lake street, ...	10,450 00
Property in hands of fire department, including engines, hose, trucks, horses, blankets, tools, etc., .	35,450 00
Fire alarm telegraph, . . .	11,500 00
Property in hands of city engineer,	800 00
Highway tools, ...	1,300 00
Watering troughs and fountains, .	600 00
Property in hands of police department, ...	1,600 00
Steam roller, ...	4,000 00
Police station, ...	35,000 00
Heating apparatus, furniture and fixtures, City Hall building, .	5,000 00

Furniture and fixtures, County building,	$800 00	
Greeley site,	42,647 66	
Greeley farm,	4,500 00	
Land, Webster and Rockland street,	1,400 00	
Land, Sargent avenue and Cushing avenue,	2,000 00	
Personal property at City Farm,	11,577 75	
		$355,125 41

School Houses.

District No. 1, Lowell road,	$1,200 00
" " 2, " "	1,000 00
" " 3, Spring street,	109,585 00
" " 3, Main street,	20,000 00
" " 3, East Pearl street,	3,500 00
" " 3, Mulberry street,	2,500 00
" " 3, Harbor,	12,560 00
" " 3, Edgeville,	1,500 00
" " 5, Chandler street,	4,000 00
" " 5, Mt. Pleasant,	51,590 00
" " 6, Amherst road.	1,500 00
" " 7, Hollis road,	1,000 00
" " 9, Dunstable road,	600 00
" " 10, " "	1,500 00
" " 11, " "	1,200 00
Apparatus and furniture,	10,660 00
Arlington street school house,	25,000 00
Furniture,	2,000 00
Amherst street school house,	15,000 00
Belvidere school house,	17,988 40

Palm street school house, . .	$14,100 00	
Lake street school house, . .	8,275 00	
Land, Norton street, for school house,	2,175 00	
		$308,433 40
		$663,558 81

APPROPRIATIONS AND EXPENDITURES.

Abatements.

PAID.

H. W. Ramsdell, 1899, . . .	$20 70	
		$20 70

Armory Expenses.

Appropriation, ...	$800 00	
		$800 00

PAID.

Fred O. Giddings, Treas., . .	$400 00	
Fred O. Giddings, Treas., . .	400 00	
		$800 00

Assessor's Department.

Appropriation, ...		$3,300 00
Transferred to Incidentals, . .	$3 13	
Transferred to Water Supply, .	45 00	48 13
		$3,251 87

PAID.

N. E. Telegraph & Tel. Co., services,	$14 30
Carl Strauss Pencil Sharpener, .	7 00

Jennie M. Wright, error,	$41 90	
Nashua L. H. & P. Co., light,	17 18	
Odd Fellows Building Ass'n, rent,	81 00	
David Dion, services as interpreter,	40 00	
T. M. Shattuck, services and expenses,	327 45	
Wheeler & Nutting, barge service,	5 00	
Cole, Thompson & Co., books,	102 75	
C. H. Austin, goods,	2 22	
Geo. W. Badger, services,	300 00	
Chas. O. Andrews, services and expenses,	405 00	
Daniel D. Coffey, services	300 00	
Chas. W. Finning, services,	300 00	
W. A. Greenough & Co., directory,	2 50	
Howard & Co., goods,	3 98	
S. E. Jaquith, services,	300 00	
F. T. Lewis, livery,	7 50	
L'Impartial, printing,	3 20	
Nashua Press Ass'n, printing,	36 50	
Nashua Coal & Ice Co., ice,	1 13	
Smith's, stationery,	13 56	
Willis Shedd, services,	300 00	
Telegraph Publishing Co., printing,	4 95	
Willard C. Tolles, services and team,	309 75	
James H. Waters, services,	325 00	
		$3,251 87

Board of Health.

Appropriation,	$475 00	
Transferred from Engineer's Dept.,	355 09	
		$830 09

CORANA L. BOURGOIN,
City Stenographer.

PAID.

City Farm, services of garbage wagon,	$210 00	
C. H. Avery Co., goods.	55 84	
C. S. Bailey, services,	6 00	
Barr Hardware Co., goods,	65	
O. C. Beauregard & Co., goods,	13 60	
City Carriage Co., repairs,	1 50	
Chas. E. Congdon, M. D., services,	200 00	
Peter Degnan, services,	6 00	
Geo. Guertin, repairs,	13 00	
D. J. Hallisey, goods,	72 50	
G. L. Lawrence, goods,	24 00	
W. H. Lovejoy & Co., books,	1 25	
Nashua Odorless Ex. Co., services,	2 50	
N. E. Telephone Co., services,	75	
Nashua Press Ass'n, printing,	13 20	
E. D. Robbins, M. D., services,	100 00	
D. M. Shea, M. D., services,	100 00	
Telegraph Publishing Co., printing,	9 30	
		$830 09

Band Concerts.

Appropriation,	$200 00	
		$200 00

PAID.

First Infantry Band,	$200 00	
		$200 00

Edgewood Cemetery.

Appropriation, ...	$1,200 00	
		$1,200 00

PAID.

Wm. E. Spalding, Treas., . .	$1,200 00	
		$1,200 00

Suburban Cemeteries.

Appropriation, ...	$500 00	
		$500 00

PAID.

Wm. E. Spalding, Treas., . .	$500 00	
		$500 00

Woodlawn Cemetery.

Appropriation, ...	$1,200 00	
		$1,200 00

PAID.

Wm. E. Spalding, Treas. . .	$1,200 00	
		$1,200 00

City Farm and House of Correction.

Appropriation, ...		$9,000 00
Tarnsferred to City Hall, . .	$60 47	
Transferred to Insurance, . .	13 36	
Transferred to Incidentals, . .	1 00	$74 83
		$8,925 17

PAID.

Allton, N. J., goods, . . .	$146 00
Annis, W. P., live stock, . .	65 00
Avery, C. H., Co., goods, . .	55 08
Bailey, C. S., services, . . .	6 75
Barr Hardware Co., goods, . .	350 94
Balcom, Geo. E., goods and repairs,	17 75
Brodeur, C. & Co., goods, . .	72 22
Buckley, M. H., goods, . .	26 55
Burke, C. H., Baking Co., goods, .	26 45
Buxton, G. E., flowers, . .	6 15
Bowman & Vaughn, tobacco, .	13 44
Caswell, E. S., stock, . . .	20 00
City Carriage Co., stock and labor,	90 60
Chase, W. B., live stock, . .	10 00
Central Fish Market, goods, . .	47 07
Columbian Insecticide Co., insecticide, ...	5 00
Chamberlain, Patten & Co., goods,	65 69
Cook, F. D., Lumber Co., lumber, .	73 84
Chandler & Fletcher, goods, . .	40 00
Cotton, C. R., goods, . . .	17 21
Degnan, Peter, services, . .	3 00
Douglass, Jas. E., stock and labor,	27 10
Duhamel, Chas., goods, . .	2 04
Flynn, P. H. & Co., shoes, . .	38 92
Flanders, E. D., goods, . .	148 91

Fuller, W. L., stock and labor,	$166 00
Gaskill, B. T. & S. J., goods,	98 94
Gibson, E. I., stock and labor,	13 50
Gay, A. E., goods,	2 75
Greenwood, C. W., goods,	5 15
Hanson, C. H. & Co., live stock,	12 00
Holt, L. G. Grain Co., goods,	128 46
Hallisey, D. J., supplies,	14 36
Howard & Co., goods,	43 91
Hooper, W. E., goods,	13 20
Indian Head Clothing Co., goods,	32 75
Ingham, T. E., goods,	79 90
Jeannotte, Henry, goods,	40 94
Jackman, C. B. & Son, stock and labor,	63 17
Jenkins, E. H., goods,	15 00
Joyce, Thomas, services,	4 50
Knight, E. F. & Co., flour,	53 50
Kendall, P. A., merchandise,	5 40
Lamarsh, Joseph, stock and labor,	57 28
Lawrence, G. L., supplies,	18 68
Lund, F. M., goods,	8 25
McQuesten & Co., grain,	237 65
McQuesten, George B., goods,	30 90
Marshall, G. W., stock,	4 45
Manseau, J. B., goods and repairs,	56 45
Marshall, C. B., goods,	3 15
McMillian, Allan, stock and labor,	57 40
Marshall, J. L. H., goods,	9 00
Marshall Grocery Co., goods,	163 93
Marden & Mygatt, stock and repairs,	15 12
Morse, H. L. & Co., goods,	61 61
Nashua Coal & Ice Co., coal,	177 96
Nashua Hardware Co., stock,	18 78
Nashua Boot & Shoe Co., shoes,	8 99
Nashua Beef Co., lard,	34 19

New England Telephone & Telegraph Co., services,	$24 50
Nelson, F. E., services,	7 33
Pease, C. R., Housefurnishing Co., goods,	31 45
Parmenter & Polsey, goods,	22 00
Pay roll,	2,536 29
Pennichuck Water Works, water supply,	31 05
Phelps, Arthur W., coal,	43 18
Richards, C. I., goods,	78 00
Rouseau & Dugre, shoeing and repairs,	37 55
Robbins, Elwin D., M. D., supplies,	11 38
Russell, W. T., services.	14 50
Reed, William H., goods,	282 84
Roby & Swart Manfacturing Co., goods,	11 28
Ray, F. O. & Co., stock,	7 43
Sexton & Hooper, goods,	38 31
Small Bros., pump,	15 00
Spence, Samuel, goods,	46 38
Stearns, Frank A., goods,	76 56
Sullivan, C., estate, goods,	25 40
Terrell, E. A., goods,	23 25
Tilton, O. B., goods,	772 17
Tolles, H. W., services,	16 00
Tolles, J. H. & Co., stock,	13 42
Tremont House, swill,	25 00
Valcour, Lewis M., services,	56 00
Vincent, S. W., goods,	19 31
Wildes, F. H., goods,	79 06
Woodward, I. O., repairs,	24 95
Winslow, O. F., shoeing,	3 30
Whitman, N. S., supplies,	5 00
Wilson, H. H., shoeing,	3 70

Wellman, W. B., live stock, . .	$9 51	
Webster, H. W., coal, . . .	37 33	
Woodbury, A. K., stock and labor,	40 89	
Wheeler, Fred A., salary, . .	600 00	
Wheeler, Fred A., cash paid for sundries, ...	522 92	
Wheeler, Cora R., salary, . .	200 00	
		$8,925 17

City Hall, Special Appropriation.

Transferred to Contagious Diseases, . . .	$87 86	$650 00	
Transferred to Sewers & Drains, . . .	66 14	154 00	
			$496 00

PAID.

Davis, A. H., frescoing and painting, ...	$400 00	
Austin, C. H., stock and labor, .	96 00	
		$496 00

City Hall Building.

Appropriation, ...	$1,200 00	
Transferred from City Farm, . .	60 47	
		$1,260 47

PAID.

Allton, N. J., goods,	$1 96
Avery, C. H., Co., stock and labor,	46 60
Austin, Charles H., stock and labor,	2 59
Balcom, George E., coal,	42 50
Barr Hardware Co., goods,	8 37
Barker, M. C., repairs,	30
Bickford, J. D., stock and labor,	24 42
Bills, James W., paid for labor,	23 05
Bouley & Dion, painting,	11 00
Gay, Arthur E., goods,	25
Gaskill, B. T. & S. J., goods,	2 30
Chamberlain, Patten Co., goods,	2 74
Cheney, E. C., repairs,	75
Clark, Emri, stock,	12 05
Gibson, E. J., stock and labor,	23 69
Hamilton, J. A., labor,	78 50
Hidden, W. E., teaming,	35
Hooper & Blanchard, papers,	3 30
Howard & Co., goods,	59 53
Milwaukee Brush Co., goods,	4 00
Morse, H. L. & Co., goods,	2 90
Nashua Light, Heat & Power Co., service,	415 70
Nashua Hardware Co., goods,	4 73
Nashua Coal & Ice Co., coal,	278 59
Nashua Building Co., labor,	24 22
New England Telephone & Telephone Co., services,	33 11
New Hampshire Towel Supply Co., service,	15 00
Pennichuck Water Works, water,	17 11
Ray, F. O., Co., stock and labor,	17 46
Phelps, A. W., coal,	51 67
Stearns & Hill, wood,	5 00

Shattuck, H. C., cleaning carpets,	$1 75	
Thayer, F. H., stock and repairs,	34 70	
Tolles, J. H. & Co., stock and labor,	7 68	
Wilson, G. F., labor,	1 00	
Woods, B. S., goods,	1 60	
		$1,260 47

City Interest.

Appropriation,	$30,000 00	
Transferred from Street Lights,	1,037 07	
		$31,037 07

PAID.

William E. Spalding, treasurer, coupons,	$909 00	
William E. Spalding, treasurer, coupons,	1,940 00	
William E. Spalding, treasurer, coupons,	1,090 18	
William E. Spalding, treasurer, coupons,	10,550 17	
William E. Spalding, treasurer, interest on note,	615 00	
William E. Spalding, treasurer, interest on note,	7,680 00	
William E. Spalding, treasurer, interest on notes,	6,741 64	
William E. Spalding, treasurer, interest on notes,	1,511 08	
		$31,037 07

City Physician, Supplies.

Appropriation,	$750 00	
Transferred to Sewers & Drains,	142 84	
		$607 16

PAID.

Blanchard & Currier, goods,	$68 47	
Congdon, C. E., M. D., salary,	300 00	
Harvey, The G. H. Co., goods,	18 40	
Hallisey, D. J., goods,	21 36	
Lawrence, G. L., goods,	2 50	
Sullivan, C., est., goods,	2 57	
Wallace, A. E., goods,	116 75	
Wingate, F. H., goods,	51 75	
Yates Drug Co., goods,	25 36	
		$607 16

City Waste.

Appropriation,	$4,800 00	
Transferred to Sewers & Drains,	5 74	
		$4,794 26

PAID.

City Farm and House of Correction, collecting garbage,	$910 00	
McQuesten & Co., grain,	232 18	
Pay rolls teams and labor,	3,652 08	
		$4,794 26

Contagious Diseases.

Appropriation, ...	$6,500 00	
Transferred from City Hall, Special,	87 86	
		$6,587 86

PAID.

Adams, F. E., wood, . . .	$11 00
Allton, N. J., goods, . . .	2 36
Avery, C. H. & Co., stock, . .	172 10
Bailey, Cyrus, services, . .	2 50
Barry, P. & Co., burial, . .	15 00
Beauregard, O. C., supplies, . .	5 00
Blanchard & Currier, supplies, .	8 50
Bowler, George B., cash paid out, .	7 50
Brodeur, C. & Co., goods, . .	98 32
Brown, F. A., goods, . . .	10 50
Butterfield, Anna, services, . .	15 00
Charest, J. A., M. D., services, .	10 00
Chamberlain, Patten Co., goods, .	22 61
Charon, Mrs. J., services, . .	23 00
Clark, Edward, services, . .	7 50
Cook, F. D., Lumber Co., goods, .	59 23
City Farm and House of Correction, merchandise, ...	26 87
Congdon, C. E., M. D., services, .	1,114 77
Cummings & Co., livery, . .	28 00
Currier & Son, wood, . . .	1 40
Desmarais Bros., goods, . .	112 50
Duhamel, Chas., goods, . .	3 00
Flanders, E. D., goods, . .	35
Flynn, P. H. & Co., shoes, . .	2 00
Fosie, Philip, services, . . .	61 25
Francoeur, Mrs. E., board, . .	12 00
Gaskill, B. T. & S. J., goods, .	972 01

George, Frank O., inspecting,	$39 00
Greeley, James T., M. D., services,	5 00
Greenwood, C. W., goods,	2 65
Guertin, A., M. D., services,	5 00
Hallisey, D. J., supplies,	24 10
Hart, T. N., goods.	8 00
Howard & Co., goods,	85 01
Killare, James, services,	2 00
Ladeau, J., services,	105 00
Ladoux Bros., goods,	9 66
Landry, J. A., goods,	162 53
Lancourt, Alphonse, goods,	25 30
Langlois, Alexander, services,	3 00
Lawrence, G. L., supplies,	23 18
Lewis, Frank T., livery,	78 50
Lund, C. T., burials,	17 00
Lund, F. M., shoes,	4 75
Maynard, Oswald, M. D., services,	5 00
McQuesten, E. F., M. D., services,	25 00
Moran, B. G., M. D., services,	5 00
Morse, H. L. & Co., goods,	46 84
Nadeau, Jean, services,	322 00
Nashua Coal & Ice Co., coal,	50 27
Nashua Hardware Co., goods,	9 83
New England Telephone & Telegraph Co., services,	3 98
O'Shea, J. J., burial,	10 00
Osterhaut, J. J., services,	35 00
Pease, C. R., Housefurnishing Co., goods,	76 61
Petit, A. W., M. D., services,	311 00
Pontbriand, Dora, services,	10 00
Richardson, Elizabeth, services,	25 00
Robbins, E. D., M. D., services,	276 00
Robichaud, P. L., burial,	7 00
Sawyer, Mrs., services,	25 00

Shea, A. W., M. D., services,	$200 00	
Shea, D. M., M. D., services,	180 00	
Smith, H. L., M. D., services,	5 00	
Steele & Parker, goods,	11 25	
Stearns & Hill, goods,	13 00	
Snow, John W., nursing,	62 50	
Sullivan, J. F., services,	52 50	
Sullivan, Mrs. C., goods,	25 94	
Sullivan & Gaffney, goods,	4 62	
Tremont House, board,	78 64	
Telegraph Publishing Co., printing,	1 20	
Valcour, C. S., M. D., services,	5 00	
Wallace, A. E., supplies,	940 56	
Webster, H. W., coal,	3 75	
Wingate, F. H., supplies,	338 90	
Wildes, F. H., goods,	6 07	
Woodbury, W. W., goods,	17 45	
		$6,587 86

Day Nursery.

Appropriation,	$200 00	
		$200 00

PAID.

Hall, Mrs. John K., account of appropriation,	$100 00	
Hall, Mrs. John K., account of appropriation,	100 00	
		$200 00

EDWARD J. JOHNSON,
City Engineer.

Edgestone.

Appropriation,		$500 00	
Transferred to Highways and Bridges, No. 1,	$178 73		
Transferred to Incidentals,	4 05		
Transferred to Insurance,	21	182 99	
			$317 01

PAID.

Nashua Granite Co., edgestone,	$153 50	
Lemay Granite Co., edgestone,	20 00	
Pay rolls,	143 51	
		$317 01

Engineer's Department.

Appropriation,		$3,000 00	
Transferred to Insurance,	$110 74		
Transferred to Board of Health,	355 09	465 83	
			$2,534 17

PAID.

Barr Hardware Co., stock,	$5 46
Berger, C. J. & Son, stock,	6 70
City Carriage Co., repairs,	13 50
Cole, Thompson & Co., printing,	6 40
Dean, A. W., salary,	400 00
Gay, Arthur E., labor,	25
Greenough, W. A. & Co., directory,	2 50

Johnson, E. J., salary,	$802 00	
Johnson, E. J., cash paid out,	6 20	
Frost, Adams & Co., supplies,	17 52	
Lufkin Rule Co., supplies,	13 25	
Lewis, Frank T., livery,	152 00	
Lovejoy, W. H. & Co., books,	1 65	
Nashua Granite Co., stock,	3 60	
Nashua Coal & Ice Co., ice,	7 30	
Nashua Hardware Co., supplies,	2 65	
New England Telephone & Telegraph Co., service,	19 67	
Manseau, J. B., repairs,	1 25	
Meserve, R. J. & Co., supplies,	75	
Montfort, A., labor,	6 00	
Pay roll,	827 04	
Otis, B. B., stock and labor,	5 00	
Roby & Swart Manufacturing Co., stock and labor,	20 25	
Smith's, ink, etc.,	4 62	
Soltmann, E. G., supplies,	87 27	
Spalding Print Paper Co., supplies,	13 34	
Strauss, Carl, supplies,	7 00	
Thayer, F. H., stock and labor,	6 25	
Telegraph Publishing Co., printing,	10 25	
Tolles, J. H. & Co., labor and stock,	1 50	
Walker, G. H. & Co., maps,	80 50	
Whiting & Thompson, supplies,	2 50	
		$2,534 17

Fire Department.

Appropriation,	$29,000 00	
Transferred to Insurance,	122 65	
		$28,877 35

PAID.

American Supply Co., goods,	$11 20
American Locomotive Co.,	23 20
Ami & Co., supplies,	8 50
Avery, C. H. & Co., goods,	3 50
Austin, C. H., goods,	4 40
Balcom, George E., ice and repairs,	55 73
Barr Hardware Co., goods,	166 89
Bartlett, I. W., stock,	15 00
Barker, F. W., clerical work,	17 00
Barker, M. C., repairs,	55
Berry, Charles E., goods,	108 65
Bickford, J. D. & Son, goods,	1 47
Bingham & Co., repairs,	75
Boston & Maine R. R., freight,	5 73
Bond, M., hay,	133 33
Bowler, George B., cash paid out,	205 05
Blunt, H. H., hay,	7 21
Buttrick, Mr., hay,	69 02
Burton Oil Co., oil,	2 00
Callahan, Cornelius, Co., goods,	801 67
Cameron, H. G., hay,	429 64
City Carriage Co., stock and repairs,	114 80
City Farm and House of Correction, straw,	19 16
Charbonneau, A. J., laundry,	10 89
Chamberlain, Patten Co., goods,	2 50
Clark, Emri W., painting roof,	7 00
Cone, Dennis, carrots,	14 50
Coleman Chemical Co., goods,	9 00
Cone & Malhoit, stock,	8 03
Conroy, M. J., clerical work,	5 00
Cook Lumber Co., flooring,	7 88
Cresent Laundry Co., laundry,	14 28
Cummings, F. K., wood,	2 25

Decrow, W. E., supplies,	$140 18
Douglass, James E., stock and repairs.	49 15
Electric Lighting Co., goods,	77 87
Finley, A. H., goods,	45 00
Flynn, F. H., service,	7 25
First Regiment Band, services,	66 00
Fisher, Frank E., stock and labor,	5 12
Fuller, T. D., stock and labor,	37 40
Gay, Arthur E., goods,	21 89
Gray, Frank A., clipping horse,	2 50
Gregg & Son, stock,	3 00
Greenough, W. A. & Co., directory,	2 50
Guertin, George, repairs,	10 95
Hall, Williams, grain,	399 91
Hale, George, straw,	16 05
Hamilton, J. A., stock and repairs,	85 50
Highton, William & Son, casting,	1 00
Hendrick, A. P., repairs,	1 50
Howard & Co., goods,	24 07
Houle, F. A., stock and labor,	33 55
Hughes, T. J., hay,	81 60
Jackman, C. B. & Son, stock and labor,	66 89
Jackson Co., waste,	4 50
Marden & Mygatt, goods,	37 84
Marshall, C. B., goods,	10 50
Manseau, J. B., stock and repairs,	62 65
Marsh Express Co., express,	9 10
McDonald & White, stock and repairs,	10 44
McMillian, Allan, repairs and stock,	16 15
McQuesten & Co., grain,	528 98
Melendy, William, hay,	156 90
Melendy, A. D., carrots,	60 21
Mottram, F. L., hay,	60 90

Lamarsh, Joseph, stock and labor,	$65 20
Lynn Stall Co., stock, . . .	14 40
Nashua Building Co., stock, . .	11 04
Nashua Coal & Ice Co., coal and ice,	464 71
Nashua Concrete Co., concrete, .	13 80
Nashua Card & Glazed Paper Co., service of plant, . . .	378 82
Nashua Co-operative Iron Foundry, castings, ...	5 00
Nashua Hardware Co., goods, .	28 57
Nashua Press Association, printing,	6 85
Nashua Street Railway Co., service,	7 00
Nichols & Allen, hay, . . .	199 05
New England Telephone & Telegraph Co., service, . . .	197 62
Nashua Light, Heat & Power Co., service, ...	335 05
New Hampshire Towel Supply Co., service, ...	15 00
Norwell, H. S., goods, . . .	20 18
Osborn, George O., cash paid out,	11 10
Pay roll, ...	20,127 86
Paradise, Isaac & Co., stock and labor, ...	49 75
Parker, G. H., laundry, . .	15 35
Pennichuck Water Works, water,	87 34
Perkins, C. N., goods, . . .	3 00
Ramsdell, A. D., horses, . .	855 00
Red Cross Chemical Co., supplies,	4 50
Roby & Swart Manufacturing Co., stock, ...	4 68
Rouseau & Dugre, shoeing, . .	23 30
Russell, W. T., service, . .	30 00
Riley, Owen, wood, . . .	15 00
Sargent, M. W., service, . .	5 00
Savage, Edward L., service, . .	18 25

Shattuck, H. C., repairs,	$7 00	
Smith & Gould, lotion,	3 00	
Smith, J. E., cash paid out,	1 10	
Steamer No. 4, furniture,	12 00	
Stearns & Hill, wood,	2 00	
Stearns, Henry, grain,	343 52	
Sullivan, J. D., goods,	17 60	
Sulpho Napthol Co., napthol,	68 50	
Standard Oil Co., oil,	10 04	
Ray, F. O. & Co., stock,	9 72	
Shea, Daniel F., painting,	129 02	
Tarbell, Samuel K., typewriting,	1 00	
Tilton, O. B., grain,	190 19	
Thompson, Eben P., service,	4 00	
Thompson, H., stock,	11 00	
Tolles, H. W., service,	1 50	
Tolles, J. H. & Co., stock and labor,	43 07	
Voter, C. A., stock and labor,	11 67	
Talbot Dyewood & Chemical Co., merchandise,	29 93	
Wallace, A. E., supplies,	12 15	
Wheeler & Nutting, livery,	6 00	
Whitney, G. F., labor,	4 55	
Whittemore, F. P., labor,	8 25	
Wheat & Johnson, goods,	24 00	
Winslow, O. F., shoeing,	16 00	
Wingate, F. H., supplies,	6 85	
Winn, F. M., hay,	163 31	
Wilson, H. H., shoeing,	53 10	
Winsor, A. G., goods,	6 00	
Woodbury, W. W., goods,	90	
Woods, B. S., goods,	10 34	
Wood, George H., hay,	205 74	
Woodward, I. O., stock and labor,	24 05	
Wright, J. A. & Co., polish,	5 00	
		$28,877 35

Highways and Bridges, District No. 1.

Appropriation,	$10,000 00	
Transferred from Edgestone,	178 73	
		$10,178 73

PAID.

Anderson, W. H., gravel,	$4 20
Avery, C. H., Co., goods,	2 55
Barr Hardware Co., goods,	49 74
Barker T., goods,	1 50
Boston & Maine R. R., freight,	125 67
City Carriage Co., repairs,	96 30
City Farm and House of Correction, sand,	6 00
Cook, F. D., Lumber Co., lumber,	190 62
Colburn, E. T., gravel,	6 60
Currier, G. A., labor,	508 88
Daggett & Cross, oil,	75
Douglass, James E., stock and labor,	13 80
Duncklee, L. P. & Son, labor and gravel,	65 20
Flood, Horace T., service,	5 00
Gay, A. E., labor,	79 85
Gaskill, B. T. & S. J., goods,	75
Harris, Ira F., stone	8 00
Hall, Williams, goods,	23 85
Holden, C. H., gravel,	9 30
Howe, J. P., stock and labor,	12 95
Jean, Stanilus, sand,	3 20
Johnson, J. E., labor,	17 25
Kendall, P. A., stock,	5 95
Laton, A. T., coal and labor,	108 96
Law, G. F., services,	17 20
Lund, F. M., boots,	8 00

Johnson, Charles H., labor,	$9 00	
Manseau, J. B., repairs,	50	
Massachusetts Broken Stone Co., stone,	117 54	
McQuesten & Co., goods,	55 35	
Nashua Coal & Ice Co., wood,	18 13	
Nashua Concrete Co., concrete,	136 50	
Nashua Hardware Co., goods,	15 83	
Nashua Street Sprinkling Co., sprinkling,	35 00	
New England Telephone and Telegraph Co., service,	24 71	
O'Neil, William E., sand,	17 10	
Osgood, B. E., labor,	69 90	
Otis, B. B., painting,	1 00	
Parrish, Frederick, stone,	27 50	
Pay roll,	7,923 59	
Pennichuck Water Works, water,	5 00	
Putnam, W. J., labor,	146 91	
Spalding, C. C., labor,	1 00	
Steele & Parker, coal,	8 40	
Sullivan, Mrs. C., goods,	9 90	
Tardif & Bellavance, concrete,	94 04	
Tolles, J. H., & Co., stock,	62 51	
Tracy, A. E., wood,	4 50	
Watson, J. F., labor,	6 75	
White, F. M. & Co., stock and labor,	8 90	
Wilson, H. H. & Co., stock and labor,	7 10	
		$10,178 73

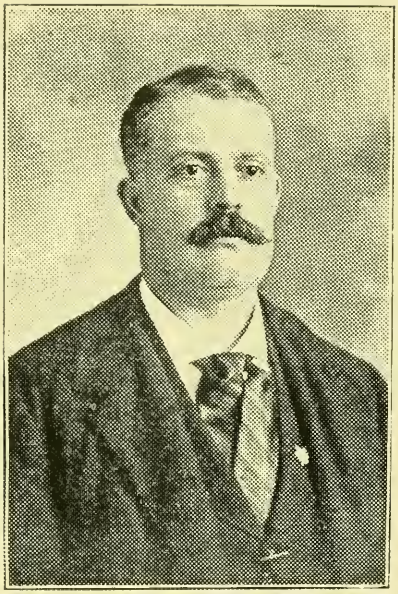

AUGUSTIN C. BLAIN,
Supt. of Streets.

Highways and Bridges, District No. 2.

Appropriation,	$15,000 00	
Transferred from Lands and Buildings,	241 04	
		$15,241 04

PAID.

Adams, F. W., stone,	$3 00
American Express Co., express,	1 20
Andrews, George F., gravel,	16 50
Austin, Charles H., repairs,	3 60
Avery, C. H., Co., goods,	7 77
Bailey, J. E., labor,	277 69
Balcom, George E., repairs,	20 00
Barr Hardware Co., goods,	40 08
Booth, D. B., services,	2 00
Boston & Maine R. R., service,	378 96
City Carriage Co., blankets,	3 30
City Farm and House of Correction, stock and labor,	721 15
Clement, C. S., hay,	76 72
Concord Foundry Co., castings,	19 70
Cook, F. D.. Lumber Co., lumber,	8 50
Cym, Francis, stone,	1 95
Chandler, S. D., gravel,	64 12
Earley, M., gravel,	16 20
Eaton, Orrin L., granite,	4 02
Decelle, Fred, labor,	30 40
Dunstable Granite Co., granite,	612 00
Flynn, P. H. & Co., boots,	5 00
Garland, E. F., stock,	2 10
Gibson, H. W., sand,	8 75
Gibson, E. J., sand,	1 80

Greenleaf, W. H., stone,	$3 90
Hall, J. H., stock and labor,	308 44
Hathaway, E. O., hay,	79 47
Highton, William, Sons, castings,	2 08
Jambard, L., labor,	380 35
Keith, Henry, labor,	8 00
Lamarsh, Joseph, repairs,	86 87
Massachusetts Broken Stone Co., stone,	729 56
McMillian, Allan. repairs,	46 25
McQuesten & Co., grain,	133 68
Morrill, Charles, gravel,	6 30
Mulvanity, Thomas, stone,	11 25
Nashua Concrete Co., concrete,	882 94
Nashua Granite Co., stock and labor,	103 35
Nashua Hardware Co., goods,	12 62
Nashua Manufacturing Co., waste,	2 00
Nashua Press Association, notice,	60
Nashua Street Sprinkling Co., sprinkling,	33 50
New England Telephone and Telegraph, service,	27 08
O'Neil, John, stone,	60
Pay roll,	8,993 70
Pennichuck Water Works, water,	7 50
Peters, John, labor,	139 12
Phelps, A. W., coal,	97 09
Proctor Bros. & Co., rent,	6 00
Ray, F. O. & Co., stock and labor,	91 30
Roby, L. A., est., team and labor,	31 50
Rouseau & Dugre, stock,	17 45
Standard Oil Co., oil,	14 35
Stetson, W. S., granite,	20 80
Stoddard, G. B., stock,	3 75
Tardif & Bellavance, concrete,	107 99
Telegraph Publishing Co., notices,	1 10

Terrell, F. H., team and labor,	$101 32	
Tilton, O. B., grain,	30 52	
Tolles, C. F., labor,	14 25	
Tolles, H. W., services,	1 50	
Tolles, J. H. & Co., stock and labor,	10 15	
Tupper, J. C., stone,	5 80	
Tuttle, J. D., brick,	12 88	
Wason, George A., rent,	120 00	
Wheeler, Myron, labor,	5 20	
Whipple, H. J., team and labor,	213 22	
Willard, George A., stock,	5 10	
Winslow, O. F., stock and labor,	60	
Woodward, I. O., repairs,	3 50	
		$15,241 04

Horses, carts, sleds from City Farm, $695.00.

Incidentals.

Appropriation,		$3,800 00	
Transferred from Assessors' Department,	$3 13		
Transferred from Edgestone,	4 05		
Transferred from Paving,	11 51		
Transferred from City Farm and House of Correction,	1 00	$19 69	
			$3,819 69
Overdrawn,			2,004 14
			$5,823 83

PAID.

Barry, W. H., services,	$2 55
Barker, C. H., auditing books,	35 00

Barton, Jennie, clerical work,	$12 00
Bills, James W., laundry,	5 50
Boston & Maine R. R., rent,	120 00
Bowler, George B., return of vital statistics,	279 31
Bowler, George B., cash paid out,	37 41
Bourgoin, Corana L., clerical work,	169 00
Budro, David, damages,	20 00
Boucher, Michael, damages,	50 00
Classon, C. W., Goods,	6 65
Congdon, C. E., M. D., services Houle case,	35 00
Cotton, C. R., damages,	5 00
Doyle & Lucier, case of Lund vs. city,	635 03
Duffy, R. C., commitment to Asylum,	5 60
Eastman, E. C., Public Statutes,	6 00
Emerson, C. E., claim awarded,	35 75
French, George B., services Houle and Lund cases,	525 00
Gage, Edwin S., auditing books,	45 00
Galvin, Nellie, clerical work,	161 00
Gray, Frank A., livery and repairs,	159 15
Greenough, W. A. & Co., directory,	2 50
Farley, W. A., trip ticket,	2 71
Howe, E. G. & Co., extinguishers,	25 00
Howard, E. P. & J. W., rent,	240 00
Hunt, J. H., services,	28 41
Independent Statesman, advertising tax list,	27 00
Kennedy, W. H., Jr., taking inventory of City Farm,	10 00
Kimball, Addie M., writing tax bills,	30 00
Kimball & Shattuck, livery,	1 50
King, D. W., deed,	62
Lewis, Frank T., livery,	13 50

L'Impartial, printing, . . .	$ 50
Libby, M. A., photographs, . .	2 50
Lovering, W. A., rent, . . .	10 00
Marshall, J. L. H., wood, . .	4 00
McQuesten, E. F., M. D., services,	100 00
McQuesten & Co., ashes, . .	75
Mirsky, J., rebate on junk license,	49 00
Morse, H. L., taking invoice City Farm, ...	10 00
Nashua Post Office, envelopes, .	109 96
Nashua Coal & Ice Co., ice, . .	62 58
Nashua Hospital Association, rebate of tax, ...	105 00
Nashua Hardware Co., goods, .	6 24
Nashua Press Association, printing,	2 10
Nashua Trust Co., rent of box, .	10 00
N. E. Telephone & Telegraph Co., service, ...	15 50
New Hampshire State Hospital board, ...	468 64
Norton, Carrie A., . . .	3 54
Pay Roll, bell ringing, . . .	39 00
Pennichuck Water Works, water, .	2 33
Osgood, B. E., teams and labor, .	129 00
Ray, F. O., Co., stock and labor, .	7 05
Richards, C. I., services, . .	1 00
Riverside Bicycle Club, rent, . .	104 16
Robinson, A., rebate on junk license,	49 00
Small, W. C., taking inventory City Farm, ...	15 00
Smith's, supplies, ...	1 25
Spalding, C. G., spring water, .	5 50
State Industrial School, board, .	1,037 35
Sullivan, C., Mrs. est., goods, .	16 83
Telegraph Publishing Co., advertising tax list, ...	27 00

Trombley, Annie, clerical work,	$5 00
Walker, Mr., services,	18 00
Weston, Fannie E., services,	3 80
Whiting, D. & Sons, rent,	300 00
Whiting, D. & Sons, repairs,	5 35
Whitmarsh, J. F., services,	9 96
Witness fees, Houle and Lund cases,	30 00
Wood, C. R., cash paid out,	11 00

Return of Births and Deaths.

Allen, Bradford, M. D.,	$2 75
Anthoine, I. G., M. D.	4 25
Atherton, E. Blaylock, M. D.,	25
Brownrigg, A. E., M. D.,	50
Caissac, L. P., M. D.,	5 50
Charest, I. A., M. D.,	29 25
Congdon, C. E., M. D.,	1 25
Currier, G. W., M. D.,	50
Dansereau, P. E., M. D..	12 50
Dearborn, Samuel S., M. D..	2 25
Dearborn, F. A., M. D.,	1 00
Dessaint, F., M. D.,	6 00
Greeley, James T., M. D.,	3 75
Guertin, Aug., M. D.,	10 25
Hammond, C. B., M. D.,	3 00
Hunt, James H., coroner,	2 25
Jewell, H. H., M. D.,	3 75
Kittredge, F. E., M. D.,	2 75
Lagace, I. A., M. D.,	37 00
Locke, Eva, M. D.,	1 25
Maynard, Oswald, M. D.,	11 00
McQuesten, E. F., M. D.,	4 50
Moran, B. G., M. D.,	26 75
Nutter, C. F., M. D.,	4 50
Petit, A. W., M. D.,	30 75

Rounsevel, C. S., M. D.,	$3 00
Shea, A. W., M. D.,	14 25
Smith, H. L., M. D.,	7 25
Underhill, G. W., M. D.,	1 00
Valcour, C. S., M. D.,	2 00
Wallace, A. S., M. D.,	14 25
Wilber, George F., M. D.,	6 00
Woodward, J. N., M. D.,	1 75

Return of Marriages.

Atherton, H. B., J. P.,	$ 25
Atkinson, W. J., Rev.,	25
Bolster, William H., Rev.,	4 25
Brien, G. G., Rev.,	75
Buckle, E. E., Rev..	4 00
Chapin, F. P., Rev.,	75
Clyde, G. W., J. P.,	25
Creeden, J. F., Rev.,	1 00
Cutter, H. A., J. P.,	25
Durrell, J. M., Rev.,	1 25
Gates, E. L., Rev.,	1 75
Garland, C. C., Rev.,	3 50
Gray, F. A., Rev.	1 50
Godin, Uldoric, Rev.,	2 00
Gould, E. B., J. P.,	25
Goodwin, James, Rev.,	2 00
Greeley, H. P., J. P.,	25
Hitchcock, Elwin, Rev.,	5 75
Jackson, George F., J. P.,	25
Johnson, M. F., Rev.	5 75
Lessard, H. A., Rev.,	7 00
Lipchitz, A., Rev.,	25
Milette, J. B. H. V., Rev.	9 50
McKay, W. J., J. P.,	25
Moran, Thomas F., J. P.,	50

Pease, B. A., J. P., . . .	25	
Richardson, Cyrus, Rev., . .	3 50	
Wason, E. H., J. P., . . .	25	
		$5,823 83

Insurance.

Appropriation, ...	$1,025 00	
Transferred from Engineer's Department, ...	110 74	
Transferred from Fire Department,	122 65	
Transferred from Paupers off Farm,	337 57	
Transferred from Ward and Election Expenses, ...	64 59	
Transferred from City Farm, .	13 36	
Transferred from Edgestone, .	21	
		$1,674 12

PAID.

Andrews, Son & Co., . . .	$548 50	
Buxton & Crowley, . . .	441 44	
Stark & Whitney, . . .	225 00	
Taylor, M. A., ...	112 50	
Taylor, M. D., ...	67 50	
Tuck, A. J., ...	279 18	
		$1,674 12

Lands and Buildings.

Appropriation, ...	$650 00	
Transferred to Highways and Bridges, District No. 2, . .	241 04	
Transferred to Sewers and Drains.	27 33	
		$381 63

PAID.

Bills, J. W., cleaning, . . .	$ 75	
Bliss, Mr., cutting grass, . .	1 00	
Bowler, George B., cash paid out .	1 50	
Hamilton, J. A., repairs, . .	1 25	
Jones, N. E., stock and labor, .	1 50	
Nashua Light, Heat & Power Co., lighting, ...	183 32	
Nashua Concrete Co., concrete, .	97 37	
Nashua Granite Co., stock and labor,	38 60	
Pay roll, ...	4 50	
Ray, F. O. & Co., stock and labor,	29 84	
Richards, C. I., sprinkling, . .	20 00	
Thayer, F. H., repairs, . .	2 00	
		$381 63

Memorial Day.

Appropriation, ...	$200 00	
		$200 00

PAID.

John G. Foster Post, No. 7, . .	$200 00	
		$200 00

Milk Inspector.

Appropriation, ...	$250 00	
Transferred to Sewers and Drains,	42 80	
		$207 20

PAID.

Noyes, Charles H., . . .	$201 15	
Nashua Press Association, . .	2 00	
Telegraph Publishing Co., . .	4 05	
		$207 20

Nashua Hospital Association.

Appropriation, ...	$2,500 00	
		$2,500 00

PAID.

Allen, Bradford, treasurer, . .	$2,500 00	
		$2,500 00

Park Commission.

Appropriation, ...	$650 00	
		$650 00

PAID.

Spalding, William E., city treasurer,	$650 00	
		$650 00

Paupers Off Farm.

Appropriation, ...	$5,000 00	
Transferred to Insurance, . .	337 57	
		$4,662 43

PAID.

Adams, F. E., wood and rent, .	$41 25
Balcom, George E., coal, . .	37 50
Barry, P., rent, ...	19 50
Benoit, J. & Co., rent, . . .	2 57
Burke, C. H., Baking Co., goods, .	29 26
Calderwood, D. P., railroad fares,	28 35
Cardin, D., goods, . . .	218 00
Churchill, C. E., wood, . .	12 35
Cole, Thompson & Co., books, .	14 50
Cross, Ira, salary, etc., ...	1,009 81
Cummings, F. K., work, . .	9 50
Currier, G. A., rent, . . .	3 00
Currier, J. & Co., wood, . .	21 00
Daggett & Cross, goods, . .	4 00
Dean, Peter, rent, ...	71 73
Deschamps & Houde, goods, .	2 00

Dion & Jeannotte, shoes,	$2 00
Doyle, J. J., rent,	14 00
Duhamel, Charles, goods,	178 12
Eaton, W. D., milk,	1 44
Fairbanks, Mrs. Clara, board,	16 00
Flynn, P. H., & Co., good,	17 83
Fuller, Mrs. M. C., rent,	44 00
Gaskill, B. T. & S. J., goods,	268 66
Gamache, C., & Co., wood,	3 50
Gibson, W., rent,	2 50
Gilson, W. M., rent,	10 00
Gould, E. B., rent,	21 00
Greenough, W. A., & Co., directory,	2 50
Greenwood, C. W., goods,	4 50
Hart, T. N., goods,	15 00
Holden, C. H., rent,	30 00
Infant Asylum, board,	29 00
Keeley, T. W., burial,	8 50
Landry, J. A., burials and goods,	51 65
Laton, A. T., coal,	37 50
Law, George E., moving,	7 00
Lund, C. T., burial,	15 00
Lund, F. M., goods,	13 20
McQuesten & Co., goods,	2 63
McGlynn, P., rent,	54 00
Merrill, Catherine, rent,	84 00
Moran, P. J., board,	288 00
Morse, H. L., & Co., goods,	351 00
Nashua Coal & Ice Co., coal,	113 75
New England Telephone & Telephone Co., service,	12 50
Ober, C. P., rent,	29 06
St. Joseph's Orphanage, board,	70 00
St. Joseph's Boy's Home, board,	12 50
St. Patrick's Orphanage, board,	125 00

TIMOTHY A. CROWLEY,
Overseer of the Poor.

Perrault, E. D., goods, . .	$1 00	
Phelps, A. W., coal, . . .	56 25	
Pinette, Antoine, board, . .	72 00	
Proctor Bros. & Co., wood and rent,	60 00	
Reed, C. F., wood, . . .	24 65	
Rice, E., rent, ...	7 00	
Richards, A. M., goods. . .	8 00	
Robichaud, P. L., & Son, goods, .	11 50	
Small, W. C., rent, . . .	80 00	
Simpson, Samuel, rent, . .	7 50	
Spence, Samuel, goods, . .	6 59	
Stearns & Hill, wood, . . .	89 50	
Steele & Parker, coal, . . .	15 00	
Soldiers and Sailors, . . .		
Sullivan, Mrs. C., est., goods, .	368 00	
Terrell, E. A., shoes, . . .	1 75	
Thornton, A. W., est., rent., .	18 00	
Tolles, J. H., & Co., wood, . .	1 25	
Tracy, A. E., wood, . . .	3 25	
Truell, Diana, board, . . .	176 39	
Wallace, A. E., supplies, . .	35	
Walsh, F. A., goods, . . .	16 00	
Ward, Mrs., nursing, . . .	6 00	
Webster, H. A., rent, . . .	7 00	
Webster, H. W., coal, . . .	7 50	
Webster Amos, rent, . . .	35 00	
Wildes F. H., goods, . . .	30 00	
Woodbury, W. W., goods, . .	8 00	
Woods, B. S., est., goods, . .	44	
Wright, Mrs. M. A., board, . .	40 00	
		$4,662 43

Police Department.

Appropriation, ...	$22,000 00	
Overdrawn, ...	615 26	
		$22,615 26

PAID.

Austin, Charles H., stock and labor,	$12 97
Avery, C. H., Co., stock and labor,	34 36
Cameron, Chas. C., labor, . .	31 08
Campbell, George H., services. .	75 00
Cole, Thompson & Co., books, .	5 75
Cone & Malhoit, stock and labor, .	1 70
Conrey, M. J., clerical work, .	36 50
Clough, W. O., salary, . .	300 00
Cross, Ira, salary, . . .	100 00
Crowley, James B., salary, . .	125 00
Damon, E. C., goods, . . .	6 88
Donleray, Michael, services, . .	52 50
Doyle & Lucier, services, . .	2 00
Eaton, Alvin S., salary, . .	1,000 00
Evans, D. & Co., buttons, . .	6 25
Fitzpatrick, M. W., salary, . .	600 00
Fosie, Philip, services, . . .	96 00
Glenton, F., photographs, . .	5 50
Gray, Frank A., livery, . .	25 50
Hoitt, Charles W., salary, . .	1,000 00
Hooper & Blanchard, papers, .	4 60
Howard & Co., upholstering, .	3 51
Jackman, C. B., & Son, labor, .	8 75
Law, George E., labor, . . .	2 50
Lawrence, George L., supplies, .	4 12
Lovejoy, W. H., & Co., stationery,	11 55

Lovering, Walter, salary,	$100 00	
Nashua Hardware Co., goods,	3 77	
Nashua Coal & Ice Co., coal and ice,	335 75	
Nashua Press Association, printing,	20 75	
New England Telephone and Telegraph Co., service,	97 67	
Nashua Light, Heat and Power Co., service,	391 82	
Pay roll,	17,920 50	
Pennichuck Water Works, water,	18 39	
Ray, F. O., Co., pipe,	50	
Smith's, stationery,	15 21	
Sullivan, Mrs. C., est., goods,	12 79	
Telegraph Publishing Co., printing,	9 00	
Tolles, J. H., & Co., wood,	50	
Walton, C. J., police badges,	11 00	
Wheeler Printing Office, printing,	19 00	
Wheeler & Nutting, carriage hire,	27 25	
Wheeler, W. W., service,	75 00	
Wood, B. S., est., goods,	4 34	
		$22,615 26

Paving.

Appropriation,		$5,000 00	
Transferred to Incidentals,	$11 51		
Transferred to Sewers and Drains,	16	11 67	
			$4,988 33

PAID.

Boston & Maine R. R., Co., freight,	$392 54
Lemay Granite Co., paving stones,	596 30

Nashua Granite Co., paving stones,	$560 53	
Pay roll, ...	920 74	
Stevens Granite Co., paving stones,	2,518 22	
		$4,988 33

Public Library.

Appropriation.	$5,000 00	
		$5,000 00

PAID.

Gilman, V. C., treasurer, on account of appropriation, . .	$5,000 00	
		$5,000 00

Printing and Stationery.

Appropriation, ...	$1,000 00	
Transferred to Sewers and Drains,	132 25	
		$867 75

PAID.

Boston Herald Co., notice, . .	$1 50	
Boston Globe Co., notice, . .	1 50	
Bowler, George B., cash paid out,	1 50	
Cole, Thompson & Co., stock and labor, ...	20 40	

Grover, Charles R., stationery,	$6 75	
Lovejoy, W. H., & Co., stationery,	7 60	
L'Impartial, notice,	1 20	
Nashua Press Association, printing,	55 80	
Smith's stationery,	12 60	
Telegraph Publishing Co., printing,	755 70	
Webster, F. S., typewriting and supplies,	3 20	
		$867 75

Salary Account.

Appropriation,	$4,830 00	
		$4,830 00

PAID.

Bills, James W., salary,	$780 00	
Bowler, George B., salary,	600 00	
Greeley, Harry P., salary,	500 00	
Hatch, F. W., salary,	150 00	
Spalding, William E., salary,	300 00	
Taylor, M. A., salary,	1,000 00	
Wood, Calvin R., salary,	1,500 00	
		$4,830 00

Schools.

Appropriation,	$67,486 00	
Overdrawn,	1,164 05	
		$68,650 05

PAID.

Allen & Bacon, books,	$74 50
Amigh, Henry, books,	7 45
American Book Co., books,	81 48
American Express Co., express,	36 58
Appleton, D., & Co., books,	46 28
Atkinson & Mentzer, books,	34 25
Austin, Charles H., repairs,	15 57
Avery, C. H., Co., stock and labor,	8 87
Babb, E. E., & Co., books,	541 00
Barker, M. C., repairs,	40
Barr Hardware Co., goods,	62 25
Bickford, J. D., & Son., painting,	115 84
Bingham & Co., repairs,	10 50
Boston Bank Note Co., diplomas,	102 67
Boston Music Co., music,	155 32
Boston School Supplies, supplies,	66
Boyden, A. C., books,	2 43
Bradley, Milton & Co., goods,	39 75
Brown, A. W., teaming,	43 48
Campbell, W. H., stock,	4 73
Cate, Lizzie, carrying children,	32 00
City Carriage Co., repairs,	1 75
Cheney, E. C., repairs,	5 50
Chandler Desk Co., stock,	235 00
Chamberlain, Patten & Co., goods,	29 18
Classon, C. W., stamp,	2 00
Clark, Emri W., stock and labor,	284 75
Clark, John D., service,	4 00
Cone & Malhoit, stock and labor,	24 89
Cole, Thompson & Co., covers,	7 00
Continental Brush Co, dusters and brushes,	44 69
Cook, F. D., Lumber Co., lumber,	19 35
Currier, J., & Son, wood,	30 00

Currier, Mary E., carrying children,	$272 00
Daggett & Cross, goods,	80
Davis, Joseph A., ink,	14 00
Ditson, Oliver, Co., goods,	23 33
Dixon, Joseph, Crucible Co., pencils,	10 50
Edmunds & Hooper, clay,	6 15
Fassett, James H., cash paid out,	31 43
Galvin, Nellie, services,	6 00
Gaskill, B. T. & S. J., goods,	1 64
Gaskill, M. E., painting,	1 00
Gaskill, W. O., moving,	1 80
Gay, Arthur E., stock and labor,	24 30
Gault, John, services,	5 00
Gibson, E. J., stock,	8 87
Gilbert, Mrs., labor,	1 25
Ginn & Co., books,	1,414 85
Greenough, W. A., & Co., books,	5 00
Gray, F. A., livery,	115 50
Gregg & Son, stock,	1 94
Hall, Williams, stock,	18
Hargraves, B. J., stock and labor,	212 53
Hatch Music Co., music,	6 01
Haynes, J. C., batons,	1 12
Heath, D. C., & Co., books,	231 47
Hendrick, A. P., repairs,	4 00
Holt, H. G., service,	137 79
Howard & Co., goods,	89 97
Howe, John P., stock,	70 27
Holt, Henry, & Co., books,	102 32
Houghton, Mifflin Co., books,	96 19
Jackman, C. B., & Son, stock and labor,	137 45
Klock, James E., services,	26 50
Knott Apparatus Co., supplies,	73 31
Leavenworth & Green, books,	15 00
Laton, A. T., coal,	35 00

Lippincott, J. B., & Co., books,	$11 47
Lithia Spring Water Co., water,	1 15
Longmans, Green & Co., books,	15 06
Lovejoy, W. H., & Co., goods,	2 35
Marden & Mygatt, stock and labor,	57 12
Marshall, J. L. H., wood,	346 20
Marsh Express Co., express,	12 90
McMillian, Allan, stock and labor,	2 90
Morse Co., The, books,	33 00
Nashua Building Co., stock and labor,	192 73
Nashua Coal & Ice Co., coal and wood,	2,947 47
Nashua Co-operative Foundry Co., stock,	28 16
Nashua Concrete Co., concrete,	267 55
Nashua Light, Heat and Power Co., service,	70 14
Nashua Hardware Co., goods,	29 69
Nashua Odorless Excavating Co., service,	5 00
Nashua Press Association, printing,	62 10
New England Telephone and Telegraph Co., service,	81 86
Nichols, C. A., Co., books,	6 00
Novells, Ewer & Co., goods,	22 77
Norwell, H. S., goods,	4 21
Nutting, William L., services,	2 50
Otis, B. B., stock and labor,	140 07
Pay roll,	53,896 13
Pease, C. R., Housefurnishing Co., goods,	6 85
Pennichuck Water Works, water,	314 25
Phelps, A. W., coal,	45 00
Prang Educational Co., books,	24 40
Rand, McNally Co., books,	19 96

Ray, F. O., & Co., stock and labor,	$179 96
Read, Holliday & Co., books,	5 00
Red Cross Chemical Co., stock,	3 00
Rice, Alexander H., service,	36 00
Robbins, Lizzie, carrying children,	47 50
Robinson, C. T., labor,	7 00
Sanborn, Benjamin H., Co., books,	20 66
Scribner, Charles, & Son, books,	105 28
Sibley Co., books,	7 00
Silver, Burdett & Co., books,	184 06
Shea, Daniel F., painting,	771 65
Smith, Bertie A., labor,	1 00
Smith's, supplies,	1,759 93
Sloan, J. F., labor,	18 55
Steele & Parker, wood,	297 19
Shewell, Thomas R., & Co., books,	10 00
Sullivan, Mrs. C., est., goods,	49 11
Tardif & Bellavance, concrete,	32 56
Telegraph Publishing Co., printing,	149 75
Thayer, F. H., stock and labor,	48 98
Thompson, J. A., repairs,	1 50
Thompson & Brown Co., books,	107 75
Titcomb, A. O., labor,	144 37
Tolles, J. H., & Co., stock,	352 11
Twombley, Mrs, labor,	16 00
University Publishing Co., books,	27 60
United Typewriter Co., goods,	10 50
Vickery, John H., services,	100 00
Vickery, Grace, engraving diplomas,	9 50
Walton, Charles J., repairs,	8 50
Ward, J. A., ink,	10 50
Watson, J. F., labor,	4 00
Weston, Fannie E., stock and labor,	19 00
White, Son & Co., music,	4 47
Whittemore, F. P., printing,	74 92
Willard, George A., labor,	60 00

Wheeler, George S., music,		$2 50	
Wingate, F. H., toilet paper,		19 85	
Woods, B. S., est., pail,		25	
Worcester, Franklin, services,		5 00	
			$68,650 05

Sewers and Drains.

Appropriation,		$5,000 00	
Transferred from Printing and Stationery,	$132 25		
Transferred from City Physician's Supplies,	142 84		
Transferred from Street Lights,	49 59		
Transferred from City Hall "special,"	66 14		
Transferred from Milk Inspector,	42 80		
Transferred from Lands and Buildings,	27 33		
Transferred from City Waste,	5 74		
Transferred from Paving,	16	466 85	
			$5,466 85

PAID.

Barr Hardware Co., goods.	$5 45
Boston & Maine R. R., freight,	268 48
City Carriage Co., stock and labor,	22 20
Gay, A. E., pipe,	111 49
Hall, Williams, cement,	35 00
Hidden, W. E., teaming,	40

Concord Foundry Co., stock,		$133 00	
Jackson Company, rent,		1 00	
Jackman, C. B., & Son, stock,		99 68	
Nashua Building Co., shovels,		15 75	
Nashua Granite Co., stock and labor,		91 88	
Osgood, B. E., sand,		14 00	
Pay roll,		3,734 15	
Tilton, O. B., cement,		901 81	
Tuttle, John D., brick,		27 56	
Woodward, I. O., goods,		5 00	
			$5,466 85

Street Lights.

Appropriation,		$27,122 00	
Transferred to Sewers and Drains,	$49 59		
Transferred to City Interest,	1,037 07	1,086 66	
			$26,035 34

PAID.

Nashua Light, Heat and Power Co., service,	$26,012 20	
Peno, George, service,	12 00	
Sullivan, Mrs. C., est., oil,	11 14	
		$26,035 34

Ward and Election Expenses.

Appropriation,	$2,325 00	
Transferred to Insurance,	64 59	
		$2,260 41

PAID.

Austin, Charles H., wiring for election,	$2 50	
Barr Hardware Co., stock,	1 98	
Bills, J. W., cash paid out,	40	
Buttrick, B. C., stock and labor,	3 00	
Circle Montcalm, hall rent,	40 00	
Cole, Thompson & Co., printing,	13 00	
Dane, John P., labor,	15 00	
Davis, A. H., rent,	60 00	
Kimball & Shattuck, livery,	3 00	
Lewis, Frank T., livery,	2 50	
Labine, Joseph, rent,	100 00	
McQuesten, George B., rent,	75 00	
Melendy, A. D., services,	1 75	
Nashua Building Co., stock,	2 50	
Nashua Press Association, printing,	5 25	
Pay roll, ballot inspectors,	360 00	
Inspectors of checklists,	1,002 25	
Moderators.	90 00	
Selectmen,	270 00	
Ward clerks,	90 00	
Shea, Frank J., stock and labor,	10 00	
Smith's, books,	50	
Titcomb, A. O., labor,	2 00	
Tolles, J. H., & Co., stock,	16 28	
Wheeler Printing Office, printing,	93 50	
		$2,260 41

Isolation Hospital.

Transferred from money unexpended,	$735 00	
		$735 00

PAID.

Nashua Building Co., . . .	$735 00	
		$735 00

Sinking Fund.

Appropriation, ...	$13,078 16	
		$13,078 16

PAID.

Spalding, William E., treasurer, .	$13,078 16	
		$13,078 16

State and County Tax.

County tax assessed, . . .	$38,191 18	
Carter, S. A., state treasurer, state tax, ...	25,844 25	
		$64,035 43

PAID.

County of Hillsborough, county tax,	$38,191 18	
Carter, S. A., state treasurer, state tax, ...	25,844 25	
		$64,035 43

Water Supply.

Appropriation, ...	$7,590 00	
Transferred from Assessors' Department, ...	45 00	
		$7,635 00

PAID.

Pennichuck Water Works, fountains,	$3,881 25	
Pennichuck Water Works, hydrants,	3,753 75	
		$7,635 00

Temporary Loan.

RECEIPTS.

Spalding, William E., treasurer, notes, ...	$175,000 00	
		$175,000 00

PAID.

Spalding, William E., treasurer, notes, ...	$175,000 00	
		$175,000 00

Old Home Week.

Appropriation, ...	$300 00	
		$300 00

PAID.

Goggin, John P., treasurer, appropriation, ...	$300 00

Recapitulation.

	Appropriations and Transfers.	Expended.
Armory Expenses, . .	$800 00	$800 00
Assessor's Department, . .	3,251 87	3,251 87
Band Concerts, . . .	200 00	200 00
Board of Health, . . .	830 09	830 09
Cemetery, Edgewood, . .	1,200 00	1,200 00
Cemeteries, Suburban, . .	500 00	500 00
Cemetery, Woodlawn, . .	1,200 00	1,200 00
City Farm and House of Correction, ...	8,925 17	8,925 17
City Hall "Special" . .	496 00	496 00
City Hall Building, . .	1,260 47	1,260 47
City Interest, . . .	31,037 07	31,037 07
City Physician, Supplies, .	607 16	607 16
City Waste, ...	4,794 36	4,794 36
Contagious Diseases, . .	6,587 86	6,587 86
Day Nursery, . . .	200 00	200 00
Edgestone, ...	317 01	317 01
Engineer's Department, .	2,534 17	2,534 17
Fire Department, . . .	28,877 35	28,877 35
Highways and Bridges, No. 1,	10,178 73	10,178 73
Highways and Bridges, No. 2,	15,241 04	15,241 04

Incidentals,	$5,823 83	$5,823 83
Insurance,	1,674 12	1,674 12
Lands and Buildings,	381 63	381 63
Memorial Day,	200 00	200 00
Milk Inspector,	207 20	207 20
Nashua Hospital Association,	2,500 00	2,500 00
Old Home Week,	300 00	300 00
Park Commission,	650 00	650 00
Paupers off Farm,	4,662 43	4,662 43
Police Department,	22,615 26	22,615 26
Paving,	4,988 33	4,988 33
Public Library,	5,000 00	5,000 00
Printing and Stationery,	867 75	867 75
Salary Account,	4,830 00	4,830 00
Schools,	68,650 05	68,650 05
Sewers and Drains,	5,466 85	5,466 85
Sinking Fund,	13,078 16	13,078 16
Street Lights,	26,035 34	26,035 34
Ward and Election Expenses,	2,260 41	2,260 41
Water Supply,	7,635 00	7,635 00
Totals,	$296,864 71	$296,864 71
City Debt,		23,447 73
Isolation Hospital,		735 00
		$321,047 44
Expenditure where provision is made other than appropriations:		
*Abatements,		$ 20 70
†State and County Tax,		64,035 43
‡Temporary Loan,		175,000 00
	$296,864 71	$560,103 57

*Provided for by overlay when making assessment of taxes.
†Provided for by direct tax,
‡Notes are issued to pay the current expenses in anticipation of taxes. This item is paid from taxes received.

We the undersigned Committee on Accounts and Finance of the City of Nashua for the year ending December 31, 1902, have examined the foregoing accounts of George B. Bowler, city clerk of said city, and find them correctly cast.

M. A. TAYLOR,
C. H. BARKER,
B. T. GASKILL,
E. S. GAGE.

CENTRAL FIRE STATION.

FIRE DEPARTMENT.

ROSTER.

Commission.

WILLIAM D. SWART, *Chairman*,
GEORGE F. ADAMS, *Clerk*,
EVERETT S. PUTNAM.

Board of Engineers.

Chief Engineer, ... Charles H. Whitney
Residence, 4 Pleasant Street.
First Assistant and Clerk, . . . James E. Smith.
Residence, 13 Lock Street.
Second Assistant, ... William F. Barnes.
Residence, 45 Summer Street.
Third Assistant, ... Frank E. Fisher.
Residence, 62 Chestnut Street.
Fourth Assistant, ... J. Frank Brown.
Residence, 11 Gray Street.

Officers of Companies.

STEAMER No. 1.—Frank M. Kelley, *Captain;* G. B. Sanders, *Lieutenant;* L. A. Hamilton, *Clerk*.

STEAMER No. 2.—R. Brooks Manchester, *Captain;* Amos C. Truell, *Lieutenant;* Livingston Moss, *Clerk*.

STEAMER NO. 3.—L. A. Smith, *Captain;* F. E. Taggart, *Lieutenant:* G. W. Traver, *Clerk.*

STEAMER NO. 4.—Charles H. Sanders, *Captain;* G. D. Currier, *Lieutenant;* A. H. Brown, *Clerk.*

TRUCK NO. 1.—A. H. Streeter, *Captain:* James Mockler, *Lieutenant;* J. Frank Jefts, *Clerk.*

CHEMICAL NO. 1.—W. A. Fuller, *Captain;* A. C. Melendy, *Engineer;* A. C. Melendy, *Clerk.*

TRUCK NO. 2.—C. W. Manning, *Captain;* W. H. Chamberlain, *Lieutenant;* Willis J. Hutchinson, *Clerk.*

Permanent Force.

C. H. Whitney, chief engineer.
A. C. Melendy, engineer, Chemical.
W. E. Whitney, driver, Chemical.
G. H. Atwood, driver, Engine No. 1.
J. J. Ryan, driver, Hose No. 1.
George Hidden, driver, Engine No. 2.
Paul Hysette, driver, Hose, Engine No. 2.
Percy Lintott, driver, Engine No. 3.
Dennis Downey, driver, Hose, Engine No. 3.
C. E. Farnsworth, driver, Steamer No. 4.
C. H. Tafe, driver, Hose No. 4.
John H. Kilbride, driver, Truck No. 1.
J. Willis Franklin, driver, Truck No. 2.
S. P. Smalley, spare engineer and driver, Central Engine House.
T. W. Degnan, spare driver, Central Engine House.
G. A. Buswell, spare driver, Central Engine House.

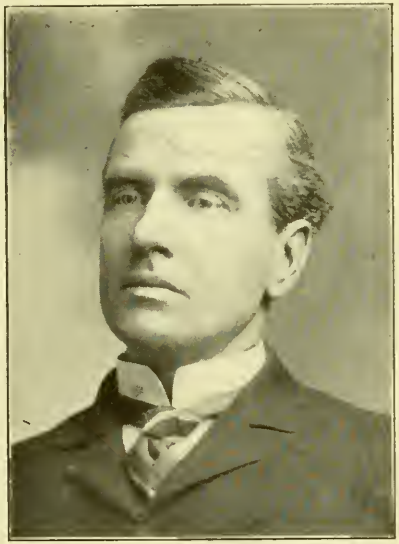

GEORGE F. ADAMS,
Clerk of Board of Fire Commissioners.

WILLIAM D. SWART,
Chairman Board of Fire Commissioners.

JOHN W. FOGARTY,
Member Board of Fire Commissioners.

REPORT

OF THE

FIRE COMMISSIONERS

OF THE

CITY OF NASHUA.

1902.

To His Honor, the Mayor, and the Board of Aldermen:—

Gentlemen:—We, the undersigned, Fire Commissioners of Nashua, respectfully submit the twelfth annual report of the Fire Department for the year ending December 31, 1902.

Fire Record, 1902.

Whole number of fires and alarms,	128
Box alarms,	55
Still alarms,	73
Estimated value of buildings,	$250,650 00
Insurance carried,	235,600 00
Total loss,	21,058 06

Insurance paid, ...	$20,193 06
Net loss over insurance paid, ...	865 00

January 1. Still Alarm. 10.50 a. m.

Caused by a chimney fire in wood frame building owned by H. W. Davis as a dwelling house. No damage.

January 3. Still Alarm. 8.15 p. m.

Caused by a chimney fire in wood frame building on School street. No damage.

January 13. Still Alarm. 10.33 a. m.

Caused by a fire in wood frame building owned by H. A. Lessard.

January 13. Box 21. 10.38 a. m.

Caused by a fire in the wood frame building owned by H. A. Lessard, occupied by N. A. Murray as a dwelling house. Cause of fire, defective flue.

Value of building, ...	$1,500 00
Damage to building, ...	500 00
Insurance on building, ...	900 00
Insurance paid, ...	500 00
Value of contents, ...	100 00
Damage to contents, ...	15 00
Insurance, ...	None

January 13. Box 36. 10.31 p. m.

Caused by a call for help from the City of Manchester, N. H. Steamer No. 4 and Hose with a detail of men were sent to place of fire in charge of Assistant Smith.

January 22. Still Alarm. 8.48 p. m.

Caused by a chimney fire in wood frame building owned by J. H. Fassett. No damage.

January 24. Still Alarm. 3.30 p. m.

Caused by fire in the brush on land owned by Dr. Hammond on Concord Street. No damage.

January 28. Still Alarm. 6.15 p. m.
Caused by chimney fire in wood frame building on Chestnut street. No damage.

January 28. Still Alarm. 6.25 p. m.
Caused by a chimney fire in wood frame building on Cedar street. No damage.

February 12. Box 32 7.23 p. m.
Caused by a chimney fire in wood frame building owned by E. Boucher as a tenement block. No damage.

February 12. Still Alarm. 7.30 p. m.
Caused by a chimney fire in wood frame building occupied by S. Spence as a dwelling house. No damage.

February 14. Still Alarm. 5.58 p. m.
Caused by a chimney fire in wood frame building owned by F. D. Laton as a tenement block. No damage.

February 15. Box 32. 8.36 a. m.
Caused by a fire on roof of wood frame building owned by H. A. Lessard as a tenement block. Damage slight.

February 21. Box 81. 8.37 p. m.
Caused by a fire in the stone building owned by J. A. Ayers as a tenement block. Cause of fire, chimney. No damage.

March 4. Still Alarm. 11.40 p. m.
Caused by a fire in the brush on line of Worcester, Nashua and Portland Division of the Boston and Maine Railroad. No damage.

March 6. Still Alarm. 11.00 a. m.
Caused by a chimney fire in wood frame building owned by Mrs. J. Foley as a dwelling house. No damage.

March 10. Box 74. 5.07 p. m.
Caused by a fire in the wood frame building owned and occupied by Mrs. B. Redagan as a dwelling house.

Value of building, ...	$2,000 00
Damage to building, ...	100 00
Insurance on building, ...	1,500 00
Insurance paid, ...	100 00
Damage to contents, ...	None

Cause of fire, defective flue.

March 11. Still Alarm. 5.20 a. m.

Caused by a chimney fire in the wood frame building owned by J. H. Fassett as a tenement block. No damage.

March 16. Box 81. 5.35 p. m.

Caused by a chimney fire in wood frame building owned by J. J. Doyle and occupied by L. Henery as a dwelling house. No damage.

March 26. Box 73. 12.46 p. m.

Caused by a fire in the wood frame building owned by P. S. Morgan and occupied by W. E. Frye as a tenement. Cause of fire, rubbish in basement. Damage slight.

March 27. Still Alarm. 10.54 a. m.

Caused by a fire in the grass on Fairmount street. No damage.

March 30. Still Alarm. 2.38 p. m.

Caused by a fire in the brush on Hollis Road. No damage,

March 31. Box 51. 6.58 a. m.

Caused by a fire in the wood frame building owned and occupied by Mrs. C. W. Williams as a carriage house. Cause of fire, boys playing with matches. Damage slight.

April 1. Box 38. 11.23 a. m.

Caused by a fire on roof of wood frame buiiding owned by C. M. Farley as a tenement block. Cause of fire, spark from chimney. Damage slight.

April 1. Box 52. 10.30 p. m.

False alarm.

April 4. Still Alarm. 6.35 p. m.
Caused by a chimney fire in wood frame building owned by the heirs of J. K. Priest. No damage.

April 6. Still Alarm. 9.50 a. m.
Caused by a chimney fire in wood framed building owned and occupied by C. W. Finning as a dwelling house. No damage.

April 7. Still Alarm. 4.10 p. m.
Caused by a fire in the brush in rear of Arlington street school. No damage.

April 8. Still Alarm. 9.52 a. m.
Caused by a fire in the grass on Haines street. No damage.

April 9. Still Alarm. 8.15 a. m.
Caused by a slight fire in the brick building occupied by the Barr Hardware Co.

April 14. Still Alarm. 3.15 p. m.
Caused by a fire in the grass on Ash street. No damage.

April 15. Still Alarm. 12.55 p. m.
Caused by a chimney fire in wood frame building owned by C. W. Palmer as a dwelling house. No damage.

April 16. Still Alarm. 1.50 p. m.
Caused by a fire in the brush on Broad street. No damage.

April 16. Still Alarm. 7.25 p. m.
Caused by a fire in the woods on Lake street. No damage.

April 19. Still Alarm. 11.12 a. m.
Caused by a fire in the grass on Fairmount street. No damage.

April 19. Still Alarm. 6.35 p. m.
Caused by a fire in brush near Nashua Machine Works on Hollis street. No damage.

April 20. Box 92. 6.00 p. m.
Caused by a call for help from the Nashua Coal & Ice Co., for men to protect their ice house in Hudson, N. H. A de-

tail of twenty men in charge of Assistant Smith was sent to place of fire.

April 22. Still Alarm. 12.45 p. m.
Caused by tar burning in the sand pit on Chestnut street owned by the Nashua Concrete Co. Damage slight.

April 24. Still Alarm. 4.30 p. m.
Caused by a fire in the grass on Williams street. No damage.

April 24. Still Alarm. 6.35 p. m.
Caused by a fire in the brush on Arlington street. No damage.

April 27. Still Alarm. 2.53 p. m.
Caused by a fire in the brush at the head of Ledge street. No damage.

April 28. Still Alarm. 1.54 p. m.
Caused by a fire in the brush on Fairmount street. No damage.

April 28. Still Alarm. 3.25 p. m.
Caused by a fire in the brush on Broad street near Hatch shop. Damage slight.

April 29. Still Alarm. 8.15 a. m.
Caused by a fire on roof of brick building owned and occupied by the Boston and Maine railroad as a repair shop. Cause of fire, overheated furnace. Damage slight.

April 29. Still Alarm. 9.55 a. m.
Caused by fire in the brush near head of canal. No damage.

April 29. Box 92. 10.25 a. m.
Caused by fire in the woods on land of Nashua Manufacturing Co., near head of canal. Damage slight.

April 29. Box 92. 12.33 p. m.
Caused by a fire in the woods on land of Nashua Manufacturing Co., near head of canal. Damage slight.

April 29. Box 21. 1.57 p. m.

Caused by a fire in the brush on Broad street near a wood frame building owned by C. A. Tuttle. No damage.

April 29. Box 23. 4.32 p. m.

Caused by fire in the brush on Broad street near wood frame building owned by M. J. Sullivan. No damage.

April 29. Still Alarm. 4.58 p. m.

Caused by a fire in the brush on Amherst street. No damage.

April 30. Box 48. 9.33 a. m.

Caused by a fire in the wood frame building owned and occupied by D. Wells as a barn. Cause of fire, unknown.

Value of building,	$200 00
Damage to building,	100 00
Insurance on building,	None
Value of contents,	150 00
Damage to contents,	100 00
Insurance on contents,	None

May 1. Still Alarm. 8.05 p. m.

Caused by a fire in the wood frame building owned by P. Barry and occupied by J. Lally as a tenement. Cause of fire, incendiary. Damage to building, slight.

Value of contents,	$500 00
Damage to contents,	79 57
Insurance on contents,	400 00
Insurance paid,	79 57

May 2. Still Alarm. 5.40 p. m.

Caused by a fire in the brush on Hollis street. No damage.

May 4. Still Alarm. 7.45 p. m.

Caused by a chimney fire in the wood frame building owned by F. A. Gray as a dwelling house. No damage.

May 9. Still Alarm. 10.50 a. m.

Caused by a fire on railroad bridge over Lock street owned by the Boston and Maine railroad.

May 9. Box 32. 10.55 a. m.

Caused by a fire on railroad bridge over Lock street owned by the Boston and Maine railroad. Cause of fire, spark from engine.

Value of bridge,	$400 00
Damage to bridge,	36 00
Insurance on bridge,	400 00
Insurance paid,	36 00

May 9. Box 92. 8.05 p. m.

Caused by a fire in the woods on Hollis street. A detail of men was sent to the place of fire in charge of Assistant Barnes. Damage slight.

May 11. Box 71. 7.55 p. m.

Caused by a fire in the wood frame building owned by R. Lee and occupied by A. Truda as a tenement. Cause of fire, matches.

Value of building,	$6,000 00
Damage to building,	20 00
Insurance on building,	3,000 00
Insurance paid,	20 00

Damage to contents, slight.

May 13. Box 23. 4.53 p. m.

Caused by a fire in the woods on Pine Hill Road.

May 15. Still Alarm. 4.40 p. m.

Caused by a fire in the dump on Lock street.

May 18. Still Alarm. 1.25 a. m.

Caused by a fire in the wood frame building owned by J. A. Healy as a bakery. Cause of fire, hot coals on floor.

Value of building,	$500 00
Damage to building,	15 00
Insurance on building,	300 00
Insurance paid,	15 00

Damage to contents, slight.

May 18. Box 32. 3.38 p. m.

Caused by a fire in the wood frame building owned by the Boston and Maine railroad as a section house. Cause of fire, spark from engine.

Value of building,	$200 00
Damage to building,	150 00
Insurance on building,	150 00
Insurance paid,	150 00
Value of contents,	100 00
Damage to contents,	50 00
Insurance on contents,	50 00
Insurance paid,	50 00

May 21. Box 46. 2.54 p. m.

Caused by a fire on roof of wood frame building owned by A. Kehoe as a tenement house. Not occupied. Cause of fire, spark from chimney.

Value of building,	$1,500 00
Damage to building,	20 00
Insurance on building,	1,200 00
Insurance paid,	20 00

May 21. Still Alarm. 4.00 p. m.

Caused by a fire in the brush in the French cemetery. Damage slight.

May 22. Still Alarm. 5.00 p. m.

Caused by fire on the roof of wood frame building owned by the heirs of G. W. Davis and occupied by J. Stone as a work shop. Cause of fire, spark from foundry.

Value of building,	$100 00
Damage to building,	10 00
Insurance on building,	100 00
Insurance paid,	10 00
Damage to contents,	None

May 22. Still Alarm. 5.55 p. m.

Caused by fire in the brush near Nashua Machine Works on Hollis street.

May 22. Box 92. 6.19 p. m.

Caused by a fire in the woods near head of Ledge street. This fire destroyed the wood frame building owned by the Moran Estate as a blacksmith shop. Cause of fire, spark from engine.

Value of building,	$50 00
Damage to building,	50 00
Insurance on building,	50 00
Insurance paid,	50 00
Value of contents,	50 00
Damage to contents,	50 00
Insurance on contents,	50 00
Insurance paid,	50 00

May 22. Still Alarm. 9.30 p. m.

Caused by a fire in the wood frame building owned by the Fisher heirs and occupied by F. L. Twitchell as a dentist shop. Cause of fire, overturned lamp. Damage to building, none.

Value of contents,	$1,000 00
Damage to contents,	24 00
Insurance on contents,	500 00
Insurance paid,	24 00

May 24. Box 45. 4.06 p. m.

Caused by a fire in the wood frame building owned by the Riverside Bicycle Club and occupied by the Kindergarten school. Cause of fire, incendiary.

Value of building,	$800 00
Damage to building,	442 00
Insurance on building,	500 00
Insurance paid,	442 00
Value of contents,	400 00
Damage to contents,	200 00
Insurance on contents,	300 00
Insurance paid,	200 00

May 24. Box 73. 7.19 p. m.

Caused by a fire in the wood frame building owned by J. Dion and occupied by J. Graville as a tenement. Cause of fire, lightning.

Value of building,	$3,500 00
Damage to building,	15 00
Insurance on building,	2,700 00
Insurance paid,	15 00
Damage to contents,	None

May 30. Box 92. 6.47 p. m.

False alarm.

May 31. Box 63. 9.51 a. m.

Caused by a fire in the brush at the head of Lake street. No damage.

May 31. Still Alarm. 5.10 p. m.

Caused by a fire in the wood frame building owned by the Nashua Building Co., as a tool house. Damage slight.

June 2. Still Alarm. 12.45 p. m.

Caused by a fire in a pile of lumber owned by the Boston and Maine railroad.

June 2. Box 41. 12.49 p. m.

Caused by a fire in the lumber owned by the Boston and Maine railroad. Cause of fire, spark from locomotive.

Value of lumber,	$5,000 00
Damage to lumber,	500 00
Insurance on lumber,	5,000 00
Insurance paid,	500 00

June 2. Still Alarm. 4.58 p. m.

Caused by a fire in the brush on Broad street. No damage.

June 6. Still Alarm. 4.58 p. m.

Caused by a fire on the roof of wood frame building owned by F. D. Laton.

June 6. Box 16. 4.40 p. m.

Caused by a fire on the roof of wood frame building owned by F. D. Laton and occupied by Swift's Provision Co.

Value of building,	$8,000 00
Damage to building,	6 19
Insurance on building,	6,000 00
Insurance paid,	6 19
Damage to contents,	None

June 13. Box 64. 1.45 a. m.

Caused by a fire in the wood frame building owned by S. A. Gerrish and occupied by J. Murch as a dwelling house. Cause of fire, ash barrel.

Value of building,	$2,500 00
Damage to building,	100 00
Insurance on building,	2,000 00
Insurance paid,	100 00

Damage to contents, slight.

June 13. Still Alarm. 4.55 p. m.

Caused by smoke in the wood frame building occupied as a Coffee House. No damage.

June 17. Still Alarm. 3.00 p. m.

Caused by a chimney fire in wood frame building No. 331 Main street. No damage.

June 17. Still Alarm. 6.45 p. m.

Caused by a chimney fire in the wood frame building No. 17 Mulberry street. No damage.

June 18. Box 61. 9.15 p. m.

Caused by a fire in the brush on the Dunstable Road. No damage.

June 19. Box 28. 4.13 p. m.

Caused by a fire in the wood frame building owned by J. W. Gilson and occupied by J. W. Gilson and Mrs. W. I. Barnes as a dwelling house. Cause of fire, oil stove.

CHARLES H. WHITNEY,
Chief Engineer Fire Department.

Value of building, ...	$2,000 00
Damage to building, ...	700 00
Insurance on building, ...	1,400 00
Insurance paid, ...	700 00
Value of contents, ...	300 00
Damage to contents, ...	75 00
Insurance on contents, ...	200 00
Insurance paid, ...	75 00

June 20. Still Alarm. 2.40 p. m.

Caused by a chimney fire in the wood frame building owned and occupied by W. E. Spalding as a dwelling house. No damage.

June 21. Still Alarm. 9.00 a. m.

Caused by a fire in the brick building owned by the Murgatroyd heirs and occupied by A. P. Hendricks as a jewelry store. Cause of fire, gasoline. Damage slight.

June 30. Box 42. 5.02 p. m.

Caused by fire on roof of wood frame building owned by the Flather Planer Co. Cause of fire, spark from foundry. Damage slight.

July 1. Still Alarm. 7.15 p. m.

Caused by a fire in the wood frame building occupied by C. H. Avery Furniture Co. Cause of fire, oil waste. Damage slight.

July 4. Box 53. 2.00 p. m.

Caused by a fire on roof of wood frame building owned by J. H. Tolles & Co. Cause of fire, spark from chimney. Damage slight.

July 8. Still Alarm. 2.20 p. m.

Caused by a fire in the brush at Field's Grove. No damage.

July 8. Box 58. 5.05 p. m.

Caused by a fire on the roof of wood frame building owned by G. A. Wason. Cause of fire, spark from chimney. Damage slight.

July 9. Still Alarm. 10.05 a. m.
Caused by a fire in the brush on Broad street. No damage.

July 9. Still Alarm. 10.35 a. m.
Caused by a fire in the wood frame building owned by F. D. Cook as a stable. Cause of fire hot ashes. No damage.

July 9. Box 8. 11.53 a. m.
Caused by a fire in the wood frame building owned by F. Hamlin and occupied by L. Charobo as a tenement. Cause of fire, oil stove.

Value of building,	$1,500 00
Damage to building,	300 00
Insurance on building,	800 00
Insurance paid,	300 00
Value of contents,	100 00
Damage to contents,	25 00
Insurance on contents,	None

July 15. Box 74. 3.33 p. m.
Caused by a fire in brick building owned by Nashua Manufacturing Co., and used as a drying house.

July 17. Still Alarm. 4.55 p. m.
Caused by a fire in wood frame building owned by J. H. Field. Cause of fire, children and matches. Damage slight.

July 27. Box 49. 9.09 p. m.
Caused by fire in wood frame building owned by George McGilvery and occupied by F. Pero as a dwelling house. Cause of fire unknown.

Value of building,	$1,000 00
Damage to building,	25 00
Insurance on building,	800 00
Iusurance paid,	25 00
Value of contents,	800 00
Damage to contents	119 00
Insurance on contents,	600 00
Insurance paid,	119 00

July 29. Still Alarm. 9.30 a. m.

Caused by a fire in wood frame building on Middle street. No damage.

August 9. Box 7. 7.22 p. m.

Caused by a fire in wood frame building owned by the Nashua Manufacturing Co. Cause of fire, boy playing with matches. Damage slight.

August 23. Box 17. 3.31 a. m.

Caused by a fire in the wood frame building owned by the Nashua Manufacturing Co.

August 23. Box 74. 3.37 a. m.

Caused by a fire in wood frame building owned by the Nashua Manufacturing Co., and used as a store house for cotton. Cause of fire, lightning.

Value of building,	$6,000 00
Damage to building,	1,000 00
Insurance on building,	6,000 00
Insurance paid,	1,000 00
Value of contents,	175,000 00
Insurance on contents,	175,000 00
Damage to contents,	8,000 00
Insurance paid,	8,000 00

September 2. Still Alarm. 4.45 p. m.

Caused by a fire on fence on line of Boston and Maine railroad near Charles street. Damage slight.

September 2. Still Alarm. 9.30 p. m.

Caused by a fire in the brush near Driving Park. No damage.

September 9. Still Alarm. 1.55 p. m.

Caused by a fire in the brush on Broad street. No damage.

September 24. Still Alarm. 12.02 p. m.

Caused by a fire on wooden bridge near South Lyndeboro owned by the Boston and Maine railroad.

September 25, Still Alarm. 7.13 p. m.

Caused by chimney fire on Whitney Machine Works. No damage.

October 5. Still Alarm. 6.55 p. m.

Caused by a chimney fire in wood frame building owned by A. W. Dean as a dwelling house. No damage.

October 8. Box 92. 1.25 p. m.

Caused by a fire in the woods on Hollis road. A detail of men was sent to place of fire.

October 15. Box 92. 11.42 a. m.

Caused by a fire in wood frame building owned and occupied by C. F. Tolles as a dwelling house and barn. Cause of fire, spark from chimney.

Value of buildings,	$4,000 00
Damage to buildings,	4,000 00
Insurance on buildings,	3,500 00
Insurance paid,	3,500 00
Value of contents,	2,500 00
Damage to contents,	2,000 00
Insurance on contents,	2,000 00
Insurance paid,	2,000 00

October 20. Still Alarm. 2.03 p. m.

Caused by a fire in the brush on Hollis road. No damage.

October 31. Still Alarm. 7.30 a. m.

Caused by a chimney fire in wood frame building occupied by G. A. Shedd as a dwelling house. No damage.

November 2. Still Alarm. 11.15 a. m.

Caused by a fire in the wood frame building owned by Roby & Mullen as a paint shop. Cause of fire oil waste. Damage slight.

November 9. Still Alarm. 5.10 p. m.

Caused by gas jet reflecting on mirror in wood frame building corner Main and High streets. No damage.

November 13. Still Alarm. 10.15 a. m.

Caused by a chimney fire in wood frame building on Cottage street. No damage.

November 14. Still Alarm. 8.50 a. m.

Caused by a fire in wood frame building owned by the Gaffney Brothers and occupied by K. Locker as a dwelling house. Cause of fire, boy playing with matches. Damage slight.

November 18. Box 34. 12.59 p. m.

Caused by a fire in the wood frame building owned by the Martin heirs and occupied by N. Maynard as a tenement. Cause of fire, careless use of matches.

Value of building,	$2,000 00
Damage to building,	20 00
Insurance on building,	1,500 00
Insurance paid,	20 00
Value of contents,	100 00
Damage to contents,	10 00
Insurance on contents,	None
Insurance paid,	None

November 20. Box 81. 7.21 p. m.

Caused by a fire in wood frame building owned by Mrs. J. B. McDonald and occupied by J. Russaur as a dwelling house. Cause of fire, chimney. Damage slight.

November 25. Box 74. 10.37 a. m.

Caused by a fire in the wood frame building owned by the Nashua Manufacturing Co., and occupied by C. N. Foss as a boarding house. Cause of fire, overturned lamp in bed.

Value of building,	$4,000 00
Damage to building,	5 00
Insurance on building,	4,000 00
Insurance paid,	5 00
Value of contents,	1,000 00

Damage to contents, ...	$15 00
Insurance on contents, . . .	None
Insurance paid, ...	None

December 2. Box 71. 7.32 a. m.

Caused by a fire on roof of wood frame building owned by J. M. Fletcher. Cause of fire, spark from locomotive. Damage slight.

December 4. Box 57. 7.10 a. m.

Caused by a fire in the wood frame building owned by the Boston and Maine railroad as a station. Cause of fire, overheated stove.

Value of building, ...	$1,000 00
Damage to building, ...	20 00
Insurance on building, . . .	1,000 00
Insurance paid, ...	20 00
Damage to contents, ...	None

December 6. Still Alarm. 9:30 p. m.

Caused by an overheated furnace in wood frame building occupied by F. W. Burnett as a dwelling house. No damage.

December 8. Box 31. 12.45 p. m.

Caused by a chimney fire in wood frame building owned by J. W. Wright. Damage slight.

December 10. Box 46. 7.10 p. m.

Caused by a fire in chimney of wood frame building owned by M. A. Taylor. No damage.

December 15. Still Alarm. 11.25 a. m.

Caused by a fire in the wood frame building owned by the Sawyer heirs and occupied by M. A. Day as a tenement. Cause of fire, unknown.

Value of building, ...	$2,000 00
Damage to building, ...	50 00
Insurance on building, . . .	2,000 00
Insurance paid, ...	50 00
Value of contents, ...	200 00

Damage to contents,	$99 90
Insurance on contents,	200 00
Insurance paid,	99 90

December 16. Box 53. 9.32 a. m.

Caused by a fire in the wood frame building owned and occupied by the Eastern Forge Co., as a hammer shop. Cause of fire, spark from hammer.

Value of building,	$5,000 00
Damage to building,	1,147 00
Insurance on building,	5,000 00
Insurance paid,	1,147 00
Value of contents,	5,000 00
Damage to contents,	564 40
Insurance on contents,	5,000 00
Insurance paid,	564 40

December 24. Box 45. 11.15 p. m.

Caused by a fire in the wood frame building owned by B. J. McBride. Cause of fire, defective flue.

Value of building,	$2,000 00
Damage to building,	200 00
Insurance on building,	1,500 00
Insurance paid,	200 00
Value of contents,	500 00
Damage to contents,	25 00
Insurance on contents,	None
Insurance paid,	None

December 25. Box 34. 11.47 a. m.

Caused by a fire in the wood frame building occupied by A. Laflame as a tenement. Cause of fire, overheated stove. No damage.

December 29. Box 81. 7.49 a. m.

Caused by a fire in the brick building owned by A. Jaquith as a hotel. Cause of fire, overheated chimney. Damage slight.

Location of Hydrants.

January 1, 1903.

WARD ONE.

Abbot street, junction of Manchester.
Abbot Square.
Amherst street, corner of Abbot.
Amherst street, opposite Vernon.
Amherst street, opposite Bruce.
Amherst street, opposite Mitchell.
Amherst street, opposite Putnam.
Amherst street, front W. A. Hobart, No. 127.
Amherst street, corner Wellman Avenue.
Auburn street, front of No. 9.
Auburn street, corner of Locust.
Broad street, front of No. 2.
(Off) Broad street, opposite "Hatch Mills."
Charlotte Avenue, west of Sherman.
Columbia Avenue, corner of Concord.
Courtland street, corner Webster.
Courtland street, corner of Manchester.
Fairmount street, opposite Highland.
Fairmount street, corner of Charles.
Fairmount street, opposite H. B. Atherton's house.
Ferry road, corner of Concord road.
Fletcher street, corner of Beard.
Franklin street, corner of Main.
Franklin street, corner of Front.
Franklin street, corner of Front at Locust.
Franklin street, corner of Charles.
French street, corner of Merrimack.
Front street.
Hall avenue, west of Webster street.
Manchester street, junction of Reservoir street.

Manchester street, north of Monadnock.
Manchester street, foot of Beauview avenue.
Manchester street, front of J. W. Sherry's house, now Whitman.
Merrimack street, corner of Amherst.
Mt. Pleasant street, junction of Abbot and Merrimack.
Mt. Pleasant, corner of Concord.
Rogers street, corner of Concord.
Sargent avenue, front of G. M. and A. S. Ball's house.
Sargent avenue, front of A. S. Davis' house.
Stark square.
Stark street, corner of Webster.
Stark street, corner of Farley.
Thayer's court, corner of Main.

WARD TWO.

Berkeley street, front of house owned by W. D. Cadwell.
Berkeley street, south of Courtland.
Canal street, corner of Tolles.
Concord street, north of Miss Otis' house, No. 93.
Courtland street, corner of Concord.
Cross street, corner of Canal.
Cross street, corner of Whitney.
Cross street, corner of Summer.
Granite street, south of Laton.
Lock street, junction of Lowell.
Lock street, corner of Granite.
Lock street, corner of Cross.
Lock street, opposite Salem.
Lowell street, corner of Orange.
Orange street, corner of Canal.
Railroad square.
Shattuck street, corner of Cross.
Stark street, corner of Concord.
Summer street, corner of Granite.
Whitney street, head of Lemon.

WARD THREE.

Amory street, corner of Bridge.
Amory street, corner of Union.
Amory street, north of elm tree.
Belknap street, opposite Willard House.
Bridge street, opposite Jackson.
Bridge street, opposite C.
Bridge street, below E.
Chandler street, corner of Canal.
Chandler street, corner of Linden.
Chase street, corner of Crown.
Crown street, opposite No. 42.
East Hollis street, head of Chase.
East Hollis street, front of No. 131.
Indian Head avenue, corner of Canal.
Indian Head avenue, north end.
Jackson avenue, corner of Canal.
Jackson avenue.
Lock street, corner of Chandler.
Lock street, near Perham.
Sanders street, north end.
Tolles street, corner of Whitney.
Tolles street, opposite Shattuck.
Van Buren street, north of Bridge.
Warren street, corner of Bridge.
Whitney street, west of Chandler.

WARD FOUR.

Church street, corner of Cottage.
Court street, corner of Temple.
Main street, front of City Hall.
Main street, opposite High.
Main street, front of Universalist church.
Park street, corner of Main.

Pearl street, corner of Spring.
Pearl street, corner of Cottage.
Pearl street, corner of South.
Pearson's avenue, corner of Main.
Pearson's avenue, east end.
Temple street, head of Spring.
Temple street, corner of Temple Place.
Temple street, corner of Scripture.
Temple street, corner of Worthen.
Worcester street, corner of Howard.

WARD FIVE.

Ash street, north of Pearl.
Chestnut street, north of Pearl.
Factory street, corner of Washington.
Factory street, opposite Harrison.
Factory street, opposite Mechanic.
High street, opposite School.
Main street, front of Ayer block.
Mechanic street, rear of Howard block.
Palm street, corner of Myrtle.
School street, corner of High.
Vine street, north of Pearl.
Walnut street, corner of High.
Water street, corner of Mechanic.
Water street, east of Washington.
Water street, west of Washington.

WARD SIX.

Chestnut street, opposite Mulberry.
Elm street, opposite theater.
Elm street, corner of Cedar.
Elm street, corner West Hollis.
Garden street, corner of Pearl.

Kinsley street, corner of Elm.
Kinsley street, corner of Vine.
Mulberry street, opposite Maple.
Pearl street, corner of Main.
Pearl street, corner of Elm.
Pearl street, corner of Walnut.
Vine street, south of West Hollis.
Walnut street, corner of Kinsley.
West Hollis street, corner of Beech.
West Hollis street, corner of Vine.

WARD SEVEN.

Allds street, corner of Harvard.
Allds street, corner of Gillis.
Allds street, south of Burke.
Arlington street, south of McKean.
Arlington street, north of Burke.
Arlington street, corner of Bowers.
Arlington street, opposite Williams.
Bowers street, corner of Allds.
Bowers street, corner of Dearborn.
Burke street, opposite Benson avenue.
Burke street, opposite entrance to Roby & Swart's land.
Crown street, west of Arlington.
Crown street, west of Denton.
Crown street, west of railroad crossing.
East Hollis street, corner of Main.
East Hollis street, opposite Spring.
East Hollis street, opposite Quincy.
East Hollis street, opposite Mason
East Hollis street, corner Harbor avenue.
East Hollis street, front of Proctor Bros. & Co.
East Hollis street, front of White Mountain Freezer Co.
East Hollis street, corner of Allds.
East Hollis street, corner of Denton.

Edgeville, near Roby & Swart's.
Foundry street, corner of Holmes street.
Gillis street, corner of Arlington.
Harbor avenue, opposite Tyler.
Harbor avenue, opposite Bowery.
King street, opposite Barker's avenue.
Main street, corner of Eldridge.
Main street, opposite Kinsley.
Main street, opposite Lake.
Main street, corner Salmon.
Mason street, corner of Pearl.
Marshall street, corner East Hollis.
Marshall street, north Acton railroad.
Marshall street, south of Bowers.
McKean street, corner of Allds.
Newbury street, corner of McKean.
Newbury street, corner of King.
Otterson street, corner of Main.
Pond street, corner of Otterson.
Prospect street, corner of Dearborn.
Prospect street, corner Harbor avenue.
Quincy street, opposite Foundry.
Quincy street, north of railroad track.
Spalding street, opposite shoe factory cellar.
Spring street, opposite Eldridge.
Tyler street, corner of Dearborn.
Worcester street, corner of Spruce street.
Worcester street, corner of Mason.

WARD EIGHT.

Ash street, corner of Lake.
Ash street, corner of ——— between Lake and Kinsley.
Blossom street, head of Wilder.
Chestnut street, corner of Nevada.
Elm street, opposite Oak.

Gilman street, near Berube's house.
Hunt avenue, opposite Hunt Home.
Kinsley street, corner of Pine.
Kinsley street, corner of Hanover.
Lake street, corner of Fulton.
Lake street, corner of Vine.
Lake street, corner of Pine.
Lake street, west of Hunt.
Lake street, opposite entrance to Driving Park.
Learned street, corner of Main or Lowell road.
Main street, corner of Allds.
Main street, corner of Russell avenue.
Main street, corner of Taylor.
Main street, corner of Orchard avenue.
Main street, or Lowell road, corner of Robinson road.
Main street, or Lowell road, at City Farm (2).
Main street, or Lowell road, opposite D. F. Holt's house.
Middle street, corner of Otterson.
Nashua Driving Park.
New Dunstable road, south of junction of Lake and New Dunstable road.
Palm street, front of No. 96.
Ritter street, front of D. Steven's house.
Russell avenue, corner of Fifield.
Willie street, near Gilman.
Taylor street, near Fifield's box shop.
Vine street, corner of Otterson.

WARD NINE.

Ash street, south of Central street.
Ash street, north of railroad track.
Ash street, south Ash court.
Chestnut street, south of Pearl.
Chestnut street, between Pearl and West Hollis.
Chestnut street, north of West Hollis.

Kinsley street, front of No. 95.
Ledge street, corner of Eaton.
Palm street, corner of Central.
Palm street, near shoe shop.
Palm street, near Worcester and Nashua railroad track.
Pine street, corner of Central.
Pine street, rear of Palm street school.
Vine street, corner of Pearl.
Vine street, between Central street and railroad track.
Walnut street, head of Cedar.
Walnut street, head of Pleasant.
West Hollis street, corner of Pine.
West Hollis street, corner of Hanover.
West Hollis street, opposite Woodlawn cemetery.
West Hollis street, opposite Woodlawn cemetery.
West Hollis street, near Nashua Machine Co.

Location of Reservoirs.

Amherst street, head of Fairmount.
Abbot street, crossing of French.
Summer street, crossing of Norton.
Arlington street, corner of Harvard.
Main street, head of Prospect.
West Hollis, front of French church.
Pine street, rear of shoe shop.
Temple street, corner of Main.
Temple street, crossing of Cottage.
Factory street, head of Chestnut, supplied from Nashua Manufacturing Co.'s canal.
Pearson's avenue, supplied from river.

Fire Alarm Boxes.

4. Freezer's Company's building.
6. Roby & Swart's mill.
7. West Pearl, corner of Chestnut street.
8. Factory, corner of Washington street.
9. Main, corner of Park street.
16. Railroad square, opposite Thayer's court.
17. Franklin, corner of Locust street.
18. Auburn, opposite Locust street.
19. Amherst Street Fire Station.
21. Amherst street, opposite North Common.
23. Amherst, corner of Broad street.
24. Manchester, corner of Abbot street.
25. Concord, corner of Courtland.
26. Stark square.
27. Orange square.
28. Cross, corner of Summer street.
31. Cross, corner of Canal street.
32. Chandler, corner of Lock street.
34. Whitney, corner of Tolles street.
35. Office, Indian Head mills.
36. Temple, near railroad crossing.
37. Maine Manufacturing Company.
38. Bridge, corner of Jackson street.
41. East Hollis, corner of D street.
42. Crown, corner of Denton street.
43. Arlington corner of Burke street.
45. Arlington, corner of Williams street.
46. East Hollis, junction of Hudson street.
47. Bowers, corner of Allds street.
49. Harbor avenue, corner of Otterson street.
51. Junction East Pearl and Temple streets.
52. Tyler, corner of Dearborn street.
53. Quincy, opposite Cross & Tolles.
54. Kinsley, corner Elm street.

56. Main, corner Otterson street.
57. Main, corner East Hollis street.
58. Chestnut, corner West Hollis street.
61. South Dunstable road, corner Main street.
62. Allds, corner of Harbor avenue.
63. Lake steeet, west of Acton railroad.
64. Main street, opposite Shearer Company.
65. Main street, opposite Lincoln avenue.
67. Lake, corner Vine street.
68. Kinsley, corner of Vine street.
69. Kinsley, corner of Hanover street.
71. Palm, front of shoe factory.
72. Pine, head of Central street.
73. West Hollis, near Eaton street.
74. Basin street, opposite Nashua Manufacturing Co.'s office.
81. West Pearl, corner Elm street.
84. Main, foot of High street.
91. Cottage, corner East Pearl street.
92. Central Fire Station, Olive street.
112. Concord, corner Elliott street.

Fire Alarm Telegraph.

This branch of the service is in good condition but will, in the near future, require a larger and more up-to-date machine than the one now in use as the number of boxes have doubled since its installation and has now reached its limit on two of the four circuits.

The outlay required will be, approximately, $1,500 for a six circuit machine in place of the four circuit machine now in use.

INSTRUCTIONS TO KEY HOLDERS AND CITIZENS.

1. Upon the discovery of a fire, go to the nearest box, turn key in lock, and hold bolt back with key, as it is a spring lock,

pull down the hook as far as it will go; shut the door. Do not try to remove the key, as it is locked in, and cannot be removed unless by one of the engineers, who will, as soon as convenient, release and return it.

2. All persons giving fire alarms should remain awhile beside the box so as to direct the firemen to the fire.

3. No person will give an alarm for the same fire after the first alarm has been given without an order from an engineer or the officer in command, and the person so ordered will be sure to go to the same box from which the first alarm was given and report to the chief engineer.

4. Never signal for a fire seen at a distance; never touch a box except to give an alarm of fire; do not give an alarm for a chimney fire.

5. Never let a key out of your possession unless called for by the chief engineer. If you change your residence or place of business where the keys are kept, return the key to the same officer.

APPARATUS AND HOSE.

The apparatus consists of four Amoskeag steam fire engines, one one-horse hose reel, four two-horse hose wagons, four supply wagons, one hook and ladder truck, one combination chemical and hook and ladder truck, one Babcock chemical engine. All in first class condition.

We have, at present, about 9000 feet of fabric hose in good condition.

PURCHASES.

There has been purchased during the year 1500 feet of fabric hose.

Estimated Value of Property.

Steamer No. 1,	$3,000 00
Steamer No. 2,	3,000 00
Steamer No. 3,	3,000 00
Steamer No. 4,	4,250 00
Combination Chemical and Hook and Ladder No. 2,	2,100 00
Hook and Ladder No. 1,	1,900 00
Chemical No. 1,	1,800 00
Old ladder truck,	200 00
Hose wagon, Engine No. 1,	400 00
Hose wagon, Engine No. 2,	425 00
Hose wagon, Engine No. 3,	400 00
Hose wagon, Engine No. 4,	425 00
Hose reel, spare,	150 00
Hose carriage, hand,	100 00
Two hose jumpers,	100 00
Supply wagons, (4)	650 00
Hose,	5,500 00
Horses (26) and blankets,	5,000 00
Harness,	2,200 00
Tools,	200 00
Chief's wagon,	150 00
Furniture, etc.,	1,200 00
Central station,	34,000 00
Arlington street station,	6,000 00
Lake street station,	10,000 00
Amherst street station,	41,000 00
Fire Alarm Telegraph,	11,500 00
	$138,650 00

We would respectfully recommend an appropriation of $30,000 for the department for the year 1903.

W. D. SWART,
G. F. ADAMS,
E. S. PUTNAM.
Fire Commissioners.

POLICE STATION.

POLICE DEPARTMENT.

ROSTER.

Police Commissioners.

IRA CROSS, Chairman,
Term expires Jan. 1, 1904.
JAMES B. CROWLEY, Clerk,
Term expires January 1, 1906.
ANDROS B. JONES,
Term expires Jan, 1, 1907.

Police Court.

HON. CHARLES W. HOITT, Justice.
HON. WM. O. CLOUGH, Associate Justice.
MARTIN W. FITZPARTICK, Clerk.

Officers.

ALVIN S. EATON, City Marshal.
WILLIAM W. WHEELER, Assistant Marshal.
GEORGE H. CAMPBELL, Captain.
MARK R. WATSON, Sergeant.
THOMAS FLOOD, Inspector.
CHARLES C. CAMERON, Turnkey.
ELISA CAREY, Matron.

Day Officers.

HORACE A. BALLOU. NAPOLEON DICHARD.

Patrolmen.

PETER BETTERS,
JAMES CLEARY,
M. H. DEGNAN,
THOMAS DOWNEY,
FILMORE J. DUBREY,
EDWARD FIELD,
HENRY E. JELLEY,
THOMAS McLAUGHLIN,
HARVEY POLLARD,
HUGH C. ROGERS,
FRANK B. STARK,
NAT N. WHEELER,
REGIS J. COURTEMANCHE.

All the foregoing officers are constables.

Special Police Officers.

Baker, George E.
Barrett, Frank L.
Bissonnette, Louis,
Blood, Frank J.
Bills, George B.
Bills, James W.
Brown, Martin L.
Buckham, Charles E.
Budro, John
Buker, E. H.
Burnham, Frank E.
Buttrick, Barnet C.
Caron, Joseph A.
Clark, Edward,
Christian, Friend L.
Collette, Joseph,
Coombs, J. G.,
Cronin, Jeremiah D.
Davis John
Doyle, B. E., school.
Duffy, Ross C.
Dunleavy, Michael,
Earley, John M.
Farry, John
Featherstone, Bernard J.
Fletcher, F. B.
Ford, Arthur C.
Fosie, Philip H.
French, George W.
Gagnon, John D.
Gamache, Clovis
Gaskill, W. O., school.
Girouard, Leon
Gorman, Frank W.

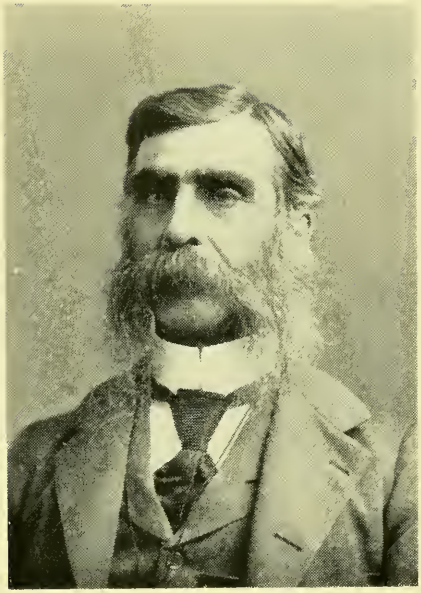

WILLIAM O. CLOUGH,
Associate Justice Police Court.

Cote, Nasaire,
Hamel, Moses,
Hannon, John N., school.
Haselton, Andrew D.
Jelley, Herbert
Jones, George F.
Joyce, James,
Kilbane, James,
Knowlton, H. J., school,
Lawrence, Frank
Libby, George M.
Livernois, Joseph
Lougee, Nicholas,
Maker, Elwin C.
Madden, Thomas,
Mansur, Frank A.
Marshall, F. V., school.
Manchester, R. B.
Marshall, John L. H.
McCaffrey, Henry B.
McKinley, Alfred
McPartland, Patrick,
McRae, Charles J.
Nichols, John W.
Perkins, William N.
Relation, Anthoine
Gravelle, Stanislas
Rees, John R.
Rigney, Charles E.
Robbins, Thomas J.
Robinson, Calvin T.
Roby, David M.
Rogers, Carol T.
Sawyer, George F.
Shea, Jeremiah J.
Shea, James
Small, John A.
Stearns, Charles K.
Sullivan, John F.
Swallow, Alfred O.
Sullivan, John E.
Tatro, George E.
Tracy, Patrick
Tibbetts, H. E., school.
Titcomb, Albert O.
Valcour, Louis M.
Watkins, Fred, school.
Wheeler, Fred A.
White, W. E.
Williams, Randell M.
Winn, Dennis
Wynne, James

JAMES B. CROWLEY,
Clerk Board of Police Commissioners.

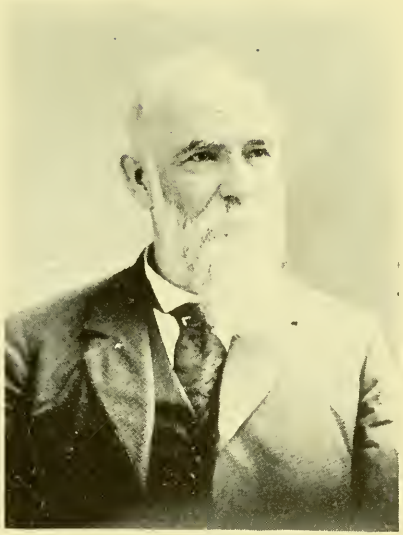

IRA CROSS,
Chairman Board of Police Commissioners

ANDROS B. JONES,
Member Board of Police Commissioners.

REPORT

OF THE

POLICE COMMISSIONERS

OF THE

CITY OF NASHUA.

1902.

To His Honor, the Mayor, and Board of Aldermen:—

The Board of Police Commissioners for the City of Nashua respectfully submit their eleventh annual report for the year ending December 31, 1902.

The following is a statement of the different offences for which arrests were made and the number of the same, and showing how disposed of, including the amount of fines, and costs received and paid over to the city treasurer.

For the year ending December 31, 1902.

Arrests and Causes.

Arrests, males,	799
Arrests, females,	68
Whole number of arrests,	867

Causes of Arrests.

Assault,	39
Aggravated assault,	7
Assault on officer,	8
Attempt at murder,	1
Attempt to rape,	1
Adultery,	2
Arrested for out-of-town officers,	10
Attempt at burglary,	1
Bastardy,	2
Bigamy,	1
Burglary,	10
Board beats,	2
Common drunkard,	7
Common sellers,	6
Drunk,	220
Disorderly conduct,	11
Desertion from United States Army,	1
Disorderly house,	2
Defacing building,	7
Escaped convicts,	2
Evading fare,	3
Concealing small pox,	1
Gambling,	22
Gambling house,	3
Insanity,	2
Attempt at arson,	1
Keeping malt liquor for sale,	146
Keeping malt liquor, second offence,	132
Keeping spirituous liquors for sale,	19
Keeping spirituous liquors, second offence,	11
Keeping open Sunday,	13
Larceny from the person,	3
Larceny,	46
Non-support of child,	8

ALVIN S. EATON,
City Marshal.

Noise and brawl,	2
Obtaining money under false pretences,	1
Obscene and profane language,	5
Obscene books and papers,	1
Obstructing officers,	4
Trespassing on railroad track,	4
Fornication,	7
Running away from home,	2
Incest,	1
Rape,	1
Retained for witnesses,	3
Robbery of gardens,	3
Defacing graveyards,	3
Safe keeping,	42
Stubborn children,	11
Selling goods without license,	2
Suspicion,	4
Truents,	5
Tramps,	2
Held for debt,	1
Vagabonds,	9
Exposing person,	2
To keep the peace,	1
Passing counterfeit coin,	1
Total,	867

How Disposed Of.

Complaints not sustained,	84
Committed to House of Correction at Goffstown,	13
Committed to City House of Correction,	87
Committed to County Jail,	44
Committed to State Industrial School,	23
Complaints placed on file,	6

Committed to County House of Correction at Manchester,	8
Discharged on probation,	22
Furnished bonds to appear at court,	46
Nol Pros'd,	19
Paid fine and costs,	417
Sentence suspended by the court,	82
Suspended by paying costs,	11
Suspended to go out of liquor business,	1
Bail forfeited,	1
Suspended by paying witness fees,	1
Appealed,	1
Continued,	1
Total,	867

Lodgers.

Whole number of persons furnished with food and lodging,	1450

Property Stolen and Recovered.

Amount of property stolen,	$1,936 54
Amount of property recovered,	1,133 93

Incidental Services.

Accidents reported,	10
Disturbances quelled without arrest,	27
Dogs lost and found,	1
Dogs killed,	1
Dangerous dogs, notice served to owner,	4
Dangerous sidewalks reported,	17
Dangerous streets reported,	8

MARTIN W. FITZPATRICK,
Clerk of Police Court.

Dead bodies recovered,	3
Fires extinguished without alarm,	3
Fires discovered and alarms given,	3
Intoxicated persons assisted home,	24
Lost children restored,	26
Nuisances abated,	2
Obstructions removed from streets,	21
Obstructions removed from sidewalks,	18
Stores found open and secured,	100
Stray teams put up,	12

Amount of Fines and Costs.

Amount of fines and costs imposed by police justice,	$13,212 39	
Less amount paid to witnesses and other expenses,	767 64	
Balance paid to city treasurer,		$12,444 75

By the direction of the Board of Police Commissioners,

JAMES B. CROWLEY, *Clerk.*

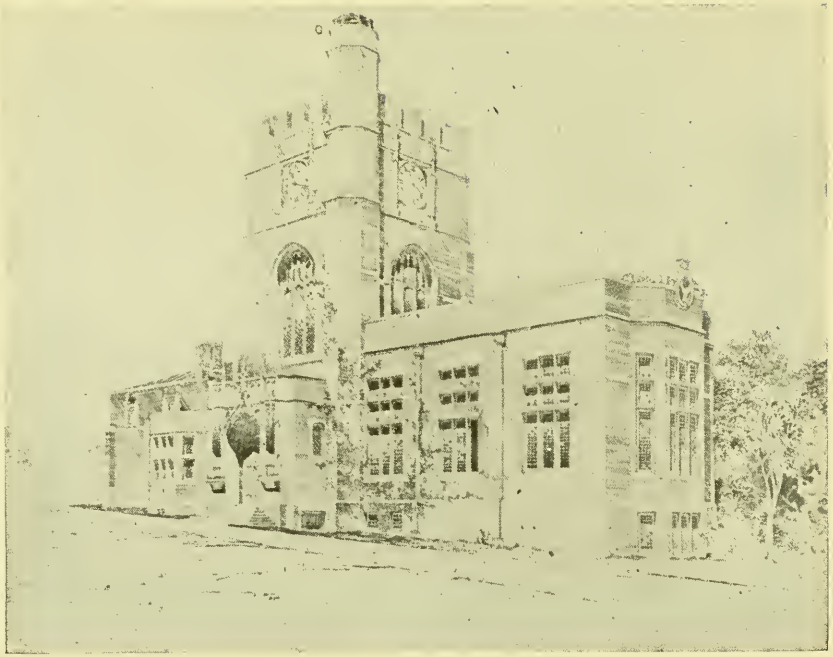

NASHUA PUBLIC LIBRARY.

NASHUA PUBLIC LIBRARY.

Board of Trustees 1902-1903.

Ex-Officio.

JEREMIAH J. DOYLE, Mayor. WARREN H. PRICHARD, President Common Council.

By election in Joint Convention.

Elbert Wheeler,	Term expires	1903
Gilman C. Shattuck,	" "	1904
Virgil C. Gilman,	" "	1905
Charles Holman,	" "	1906
Edward E. Parker,	" "	1907
John F. Stark,	" "	1908
Daniel F. Runnells,	" "	1909

LIBRARY STAFF.

Librarian.

Harriet Crombie.

Assistants.

Sarah P. Barker,
Blanche S. Willoughby,

Charles F. Holman,
Pages.

Janitor.

Oscar F. Ballou.

Secretary and Treasurer.

Virgil C. Gilman.

Committees.

Books—Gilman, Stark, Parker, Wheeler.
Rooms—Mayor Doyle, Runnells.
Report—Secretary Gilman.
Appropriation—Mayor Doyle, Parker, Wheeler.

Auditor.

Gilman C. Shattuck.

Library Hours.

The book department is open every day except Sundays and legal holidays from 9 a. m. to 5 p. m., and 7 to 8:30 every evening.

Reading Room.

From 9 a. m. to 9 p. m., and Sundays 2 to 5 p. m.

THIRTY-SEVENTH ANNUAL REPORT

OF THE

TRUSTEES FOR THE YEAR 1902.

To the City Councils:

GENTLEMEN:—The trustees take pleasure in extending congratulations to your honorable body whose term of office covers the semi-centennial of our municipality.

Among the marks of progress during this term of years the organization and maintenance of our free public library occupies a conspicuous place as one that will endure and increase in usefulness as the years go by.

It had an enthusiastic inception, has had a generous support and has met, as we believe, in a satisfactory manner the expectations of its promoters.

The cost of maintenance has been cheerfully granted by your predecessors in office, and is a gratifying endorsement of the work of those who have had the responsibility and the guidance of its affairs. It is especially so to the board of trustees who serve for no other compensation than is found in such appreciation and the belief that they are aiding a work of inestimable value for this community and look for no pecuniary reward.

What the multiplied manufacturing industries have done, and are doing, for the material growth and prosperity of our city, the library is doing in its appropriate sphere as the hand-

maid of the schools and churches, and the various clubs and associations whose object is the promotion of intelligence and morality from whence largely comes good citizenship.

The time has come when in all parts of our broad domain the free public library is making a marvelous growth so that the last decade marks greater progress and a firmer hold upon the masses than in any quarter of a century that preceded it. It meets the desire for an education among classes that had very little or no ambition to attain in the years that have gone. It comes to the aid of the laborer and the mechanic whose scanty hours for such a purpose afforded very meagre opportunities. The young man or young woman with a thirst for knowledge can find here the means of self education which in these days assumes an unwonted popularity. The teacher with limited private library and small means for enlargement finds in it a most acceptable aid. The student in all the varied departments of literature, philosophy and science has the means of an education whose value is beyond computation. Such facilities and results require no argument for a generous and hearty support.

We regret that we are not able to report to you our removal and installment in the new library building as suggested in our report of last year. But the work of completion is now moving along in a manner that gives promise of readiness before many weeks are added to the long wait since the gift was made. The location is conspicuous and very accessible and we believe will afford gratifying facilites for serving its increasing and appreciative patrons.

The accompanying report of the treasurer furnishes information relative to appropriation and minor receipts and the various lines of disbursements which have been kept within the prescribed bounds.

In the report of the librarian may be found such details as may be of interest and comparison with other libraries of the same magnitude.

We have been kindly remembered in the gifts of desirable books and pamphlets for which we are very grateful.

In behalf of the trustees.

VIRGIL C. GILMAN,
Secretary.

TREASURER'S REPORT.

Classified Account.

RECEIVED.

Of city, classified appropriation,	$5,000 00	
Librarian fines collected,	152 00	
For books,	2 47	
Balance from 1901,	5 25	
Treasurer to balance,	97 82	
		$5,257 54

DISBURSEMENTS.

Paid librarian, H. Crombie, salary,	$700 00	
Sarah P. Barker, assistant, salary.	500 00	
Charles F. Holman, assistant, salary,	400 00	
H. Crombie, special,	200 00	
Oscar F. Ballou,	144 00	
Oscar F. Ballou,	12 00	
		$1,956 00
Paid for books,	$949 17	
newspapers and periodicals,	193 48	
miscellaneous account,	288 67	
rebinding books,	345 36	
lighting,	420 86	
rent,	1,104 00	
		$3,301 54
		$5,257 54

Respectfully submitted,

VIRGIL C. GILMAN, *Treasurer.*

Auditor's Certificate.

I have examined the itemized account of the treasurer for year ending December 31, 1902, and find the additions correct and the payments properly vouched.

G. C. SHATTUCK, *Auditor.*

Nashua, January 27, 1903.

LIBRARIAN'S REPORT.

To the Trustees of Nashua Public Library:

GENTLEMEN :—At the close of the year 1902, I have again the honor of presenting to you, the annual report of the librarian.

The number of books in the library, at the time of the last report, was 21,289. There have been added this year, by purchase 706, by binding periodicals 104, and by gift 457. After deducting worn books, withdrawn from circulation, and those burned that have been in houses, where there were contagious diseases, there remain 22,504.

In the purchase of books, our new library has been considered. New encyclopædias have been bought and other books that are of value for the reference library. Duplicate copies of magazines have been bound for the reading room. The children's room has also been borne in mind.

The library has been open every week day except public holidays. The number of volumes given out, during the year, has been 63,082, rather less than last year. There are three reasons to account for this. Many have become subscribers to "The Book Lovers" or "Tabbard Inn" libraries. Others desire only the latest and most advertised books. If a sufficent number of copies of such books were bought to satisfy the demand, little money would be left to purchase books of a more permanent value, and after a time the shelves would

be full of uncalled for books. Some fear that the contagious diseases, so prevalent this fall and winter, may be carried in the books of the library. This fear is groundless as the health officer sends to the library the names of persons ill with any contagious disease and if books from the library are in their homes they cannot be returned.

The charging system has been changed, this year, to one used and approved by many of the best libraries. Patrons no longer use cards and the method of giving out the books is more expeditious. That this change has been accomplished with the expenditure of less than five dollars for extra help, shows the efficiency of the library corps, as in each book a date and card slip was pasted, the book number written on card slip and card, also the patron's names on one and often times on two card pockets.

It is to be regretted that the bulletins which have been issued, monthly, for the past two years, have been discontinued. These have been free to the public, and were printed by a Boston firm who no longer care to publish them. This year we intend to have quarterly bulletins for which a nominal price will be charged.

The number of patrons added this year are 514.

The reading room has been open every day except legal holidays. The visitors counted have been 18,112, this does not give the full number as many come and go without being noticed. From the circulating department 1,389 books were drawn for use in the reference room. In our new library the children's room will take from the reading room a disturbing element, and much can be done to interest and instruct the children.

It is to be hoped that a generous appropriation will be made this year, as it will be needed to make our new library as complete in its different departments as it should be.

Respectfully submitted,

HARRIET CROMBIE, *Librarian.*

Circulation.

Fiction, (adult)	35,940
Fiction, (juvenile)	12,175
Religion, Philosophy, Sociology,	1,240
Science,	2,687
Literature,	1,257
Travels,	1,293
Biography,	1,725
History,	1,738
Magazines,	4,873
Government documents,	154
	63,082

Expenses.

Express,	$10 52
Postage stamps, postals,	5 78
Paper,	5 76
Pens, pencils, penholders,	4 10
Ink,	1 15
Pads and stamps,	1 00
Books,	4 06
Magazines.	1 83
Disenfectants,	2 00
Sprinkling streets,	12 50
Outing for 15 months,	2 50
New Hampshire Register,	25
Shelves,	50
Elastic,	2 15
Blotters,	35
Fixing awnings and screens,	5 03
Tags,	05
Dusters, brooms,	3 70

Matches, soap, oil, ...	83	
Paste, ...	2 30	
		$66 36

Counter Cash Account.

Received on account of fines collected, and books lost paid for, .		$218 36
Paid to Mr. Gilman, . . .	$152 00	
Paid for minor expenses, . .	66 36	
		$218 36
Cash received for assistants, . .	$200 00	
Expended, ...	199 70	
Balance, ...		30

Periodicals.

DAILIES.

Boston Evening Transcript.
Boston Morning Advertiser.
Boston Morning Herald.
*Congressional Record.
Independent Statesmen.
Manchester Union.
Nashua Daily Press.
Nashua Daily Telegraph.
New York Sun.
New York Tribune.
*Wall Street Journal.

WEEKLIES.

*American Fancier.
American Gardening.
*Christian Endeavor World.
*Christian Work.
Country Gentlemen.
Electrical World.
Forest and Stream.
Great Round World.
Life.
Littell's Living Age.
London News.
Musical Courier.
New England Homestead.
Outlook.
Scientific American.
Youth's Companion.

SEMI-MONTHLIES.

Dial, The.
Pro Armenian.

MONTHLIES.

American Monthly.
Amateur Work.
Applied Arts.
Architect and Builders' Magazine.
Arena.
Art Amateur.
Atlantic.
Birds.
Book Buyer.
Bookman.
Brush and Pencil.

Century.
Chautauquan.
*Christian Science Journal.
*Christian Science Sentinel.
Club Woman.
Cosmopolitan.
Critic.
Current History.
Delineator.
*Good Roads.
Granite Monthly.
Harper.
Harper's Bazar.
Ladies' Home Journal.
Leslie.
Library Journal.
Lippincott.
Little Folks.
Masters in Art.
McClure's.
*Medical Journal.
Munsey.
New England.
North American.
*Open Window.
Outing.
Photo Era.
Popular Science.
*Purple, The.
Review of Reviews.
St. Nicholas.
*Salvation.
Scientific American. Builders' edition.
Scribner.
*Southern Workmen.
*Southern Fields.

Spirit of '76.
Studio.
*Sunset.
*Union Signal.
World's Work.

QUARTERLIES.

Forum.
Poet Lore.

List of Donors, 1902.

Amherst College.
Baldwin, Mary A.
Barnes, Mrs. E. T.
Bowers, Mrs. U.
Burns, Gen. C. H.
Chicago and Northwestern R. R.
Connecticut Board of Education.
Connecticut State Library.
Crombie, Mary E.
Cumstock. W. G.
Dodge, Hon. T. H.
Dartmouth College.
Farquahar, D.
Fassett, J. H.
Gloversville Public Library.
Greeley, Gen. E. S.
Harris, W. C.
Hazen, Florence H.
Hine, C. D.
Holman, C. F.
Holy Cross College.
Lake Mohonk International Arbitration Society.
Lawson, T. W.

Leffingwell, Dr. A.
Linehan, J. C.
Los Angeles Public Library.
Massachusetts Institute of Technology.
Mitchell, Mrs. P. P.
Michigan Pioneer and Historical Society.
Minneapolis Public Library.
Mount Holyoke College.
Morgan, C. C.
New England Catholic Historical Society.
New Hampshire.
New Hampshire State Library.
New York College of Forestry.
New York State Library.
Nonotuck Silk Company.
Obear, Mrs. L. A.
Pennsylvania University.
Robinson, D. W.
Smithsonian Institution.
Smyth, Rev. G. H.
Thayer, Kate M.
Tuck, E.
United States.
Wadsworth, Mary A.
Whiting, Mrs. G. O.
Wheeler, Gen. E.
Willoughby, Blanche S.

Publications Received From Libraries With Whom Exchanges Are Made.

Amherst College.
Amherst, N. H.. Public Library.
Boston, Mass., Public Library.
Brookline, Mass., Public Library.

Cincinnati, Ohio, Public Library.
Concord, Mass., Public Library.
Concord, N. H., Public Library.
Connecticut State Library.
Cumston Public Library, Monmouth, Me.
Dover, N. H., Public Library.
Erie, Pa., Public Library.
Fletcher Free Library, Burlington, Vt.
Fuller Public Library, Hillsboro, N. H.
Helena, Mont., Public Library.
Howard Memorial Library, New Orleans, La.
Joliet, Ill., Public Library.
Los Angeles, Cal., Public Library.
Lynn, Mass., Public Library.
Manchester, N. H., Public Library.
Medford, Mass., Public Library.
Merrimack, N. H., Public Library.
Milwaukee, Wis., Public Library.
New Hampshire State Library.
New York State Library.
Newark, N. J., Public Library.
Olivet College, Olivet, Mich.
Parlin Memorial Library, Everett, Mass.
Peterboro, N. H., Town Library.
Philadelphia Free Library.
Pillsbury Free Library, Warren, N. H.
Portland, Ore., Public Library.
Providence, R. I., Public Library.
Rochester, N. H., Public Library.
Rockland, Me., Public Library.
State Historical Society, Madison, Wis.
Stratton Free Library, Swanzey, N. H.
Tacoma, Wash., Free Library.
Theological Library, Boston, Mass.
Whitefield, N. H., Public Library.
Wisconsin Free Library, Madison, Wis.

IVORY C. EATON,
City Solicitor.

CITY SOLICITOR'S REPORT.

To His Honor the Mayor, and the City Councils of the City of Nashua:

GENTLEMEN :—I respectfully submit a report comprising the period from Jan. 1, 1902 to Dec. 31, 1902.

At the former date the following cases were pending against the city :

1. Parker vs. Nashua. Petition for an abatement of taxes on real estate situate on the corner of Temple and Court street. Referred to a commissioner. Petition filed Dec. 21, 1896.

2. C. R. Pease Housefurnishing Co. vs. Nashua. Petitions for abatement of taxes on stock in trade and real estate situate on Pearl street. One petition referred to a commissioner.

3. Greeley vs. Nashua. An appeal from an assessment of damages for land taken in widening Buck street. Referred to a commissioner. Entered March term, 1887.

4. C. R. Pease Housefurnishing Co. vs. Nashua. A petition for an abatement of taxes on stock in trade and real estate situate on Pearl street.

5. Renaud vs. Nashua. Claim for services alleged to have been performed at request of the Overseer of the Poor.

6. Houle vs. Nashua. Suit for $5,000. Damages for personal injury occasioned by a collision on Tyler street and falling over an embankment.

The case of Renaud vs. Nashua was tried by court and judgment given for the city.

The case of Houle vs. Nashua, was tried before a jury, and verdict rendered for the city.

During the year the following suits have been brought :

Lund vs. Nashua. Suit for $5,000 damages for injury caused to the person of plaintiff by driving over an embankment on Dunstable road. Trial by jury. Damages awarded plaintiff in the sum of $575.

The following suits brought during the current year are still pending :

Nashua Card and Glazed Paper Co. vs. Nashua. Petition for abatement of taxes on plant on Franklin street.

Labine vs. Nashua. Injunction to restrain the city from widening East Hollis street.

Very respectfully,

HARRY P. GREELEY, *City Solicitor.*

CITY FARM.

REPORT OF THE COMMITTEE

OF THE

CITY FARM AND HOUSE OF CORRECTION

OF THE

CITY OF NASHUA.

1902.

To the Mayor and City Councils:

The committee of City Farm and House of Correction hereby submit their annual report for the year 1902:

Inventory, December 1902, . .		$11,603 60	
Inventory, December 1901, . .		11,577 75	
Gain in inventory, . . .			$25 85
Received from labor on street, .		$554 90	
garbage teams, .		990 00	
snow plowing and sand on streets, .		32 15	
farm produce, labor, etc., . . .		2,565 75	
loss on property sold street department,		270 45	4,413 25
			$4,439 10
Appropriation 1902, . . .		$9,000 00	
Paid city treasurer, .	$3,970 30		
Cash paid out, . .	172 50		

Gain in inventory, .	$25 85		
Loss on property sold street department, .	270 45	4,439 10	
Net cost of running the farm, .			$4,560 90

The farm has had an average of about the same number of people as in former years. The plan of keeping the city teams at the farm has proved of doubtful policy and it was believed a saving could be made to the city by keeping at the farm only sufficent teams to do the farm work. While this change may be productive of an increased expense in running the farm, the committee believe it will be of advantage to the city by lessening the expense of the street department and also an advantage to the farm.

The management of the farm under the care of Mr. Wheeler as superintendent and Mrs. Wheeler as matron, shows careful and faithful attention to the duties of their positions.

W. C. SMALL, *Clerk of the Committee.*

FRED A. WHEELER,
Superintendent of City Farm.

MRS. CORA R. WHEELER,
Matron of City Farm.

REPORT OF THE BOARD OF HEALTH FOR 1902.

To His Honor the Mayor, and the City Councils:

The report of the Board of Health for the year 1902 is herewith submitted:

The number of cases of contagious diseases is reported as follows; Diphtheria, 185; scarlet fever, 17; measles, 8; typhoid fever 6, and small pox 128. Over 5,000 people have been vaccinated under supervision of this board.

All complaints in regard to public nuisances, which have come under this department, have received prompt and impartial attention.

The epidemic of small pox which occurred the last of the year made it advisable that the children in certain districts be kept from school for a short period.

Owing to the large number of cases of small pox in the city during the last year the expenditure of money by the department has been very large, but, most reasonable, when compared with other places which have been visited by the scourge, and the vast amount of work necessary in stopping the epidemic. All bills have been promptly paid except about $875 which still remains unpaid.

Respectfully submitted,

C. E. CONGDON,

Chairman of the Board of Health.

CHARLES E. CONGDON,

City Physician.

REPORT OF CITY PHYSICIAN.

To His Honor the Mayor, and the City Councils:

The City Physician's report for the year 1902 is herewith submitted :

All calls from the Overseer of the Poor, the City Farm and the Police Department have received prompt and careful attention.

There have been two births and six deaths.

Respectfully submitted,

C. E. CONGDON, *City Physician.*

ANNUAL REPORT

OF THE

Trustees of Woodlawn Cemetery.

To the Honorable City Councils of the City of Nashua, N. H.:

GENTLEMEN:—The trustees of Woodlawn Cemetery, respectfully submit the following as their annual report:

The principal improvements the past year have been the filling and grading, in and around the grove in front of the chapel, and the erection of a rustic fountain.

The greenhouse erected in 1901, has proved a success, and to quite an extent supplied the demand of the lot owners for flowers, and saved considerable expense for the general adornment of the cemetery.

A beginning has been made in the clearing up of the wood lot at the west end of the cemetery, which was lately added to the grounds.

Forty lots have been re-graded, and four laid down, or graded anew.

Fifty sunken graves have been refilled.

Twenty headstones which had fallen, have been reset.

Twenty-four Bonds for Perpetual Care, have been issued for the aggregate amount of $2,650.

Thirteen deeds have been given for lots sold.

One hundred and thirty-six interments have been made as follows: Sixty-six resident adults, forty-one out-of-town adults, twenty-two children and seven stillborns.

Removals to other cemeteries, one.

Nine soldiers have been buried, making the present total number of soldiers' graves, two hundred and sixty-six.

Records of all meetings have been made.

Perpetual Care Fund.

RECEIVED.

Total fund January 1902, . .	$15,810 51	
Twenty-four bonds issued, . .	2,650 00	
Nashua Savings Bank, dividend, .	22 96	
		$18,483 47

Invested.

Investments January 1902, . .	$15,441 12	
Less dividend from New Hampshire Banking Co., and note paid, .	1,215 00	
		$14,226 12
Investment, City's note, . .		2,137 56
Total investment, ...		$16,363 68
Balance uninvested, . . .		2,119 79
		$18,483 46

Financial Exhibit.

Receipts and expenditures by the board during the year 1902.

RECEIVED.

Balance per last report, . .	$415 94
City appropriation, . . .	1,200 00
Perpetual Care bonds, . . .	2,650 00
Deeds for lots sold, . . .	314 50

Dividend, New Hampshire Banking Co.,	$15 00	
Dividend, Nashua Savings Bank,	11 48	
Interest on investments,	333 50	
Note paid,	1,200 00	
Burial fees, annual care and repairs of lots, foundations, flowers, etc.,	2,695 51	
Extra appropriation, (error)	500 00	
		$9,335 93

PAID.

Pay roll, labor and teams,	$4,132 23	
Supplies,	215 03	
Shrubbery, plants and bulbs,	85 18	
Seeds,	4 32	
Loam, manure and fertilizer,	287 80	
Fuel,	83 75	
Water piping,	44 73	
Water rent,	21 69	
Tools and repairs,	57 70	
Use of telephone,	12 50	
Grave markers,	45 18	
Insurance,	18 74	
Rent and recording,	50 00	
Printing and stationery,	7 93	
Total expenditures,		$5,066 78
City's note, account perpetual care,		2,137 56
		$7,204 34
Cash on hand, ($2,119.79 for investment)		2,131 59
		$9,335 93

Respectfully submitted,
R. A. ARNOLD,
Secretary Board of Trustees.

January, 1903.

ANNUAL REPORT

OF THE

Trustees of Edgewood Cemetery.

To the Honorable Mayor and City Councils:

The trustees of Edgewood Cemetery submit their tenth annual report, covering the year 1902, as follows :

The cemetery grounds have been kept in proper condition, mowing, watering and reseeding of lots, and suitable work on paths and drives having been done as was necessary.

A portion of the cemetery lying at the corner of Amherst street and Edgewood avenue, thus very prominently situated, which we have heretofore been unable to improve, has been graded and seeded. We hope to complete the improvements by suitably surfacing the paths, placing shrubbery, and in other minor details during the coming season. This newly improved part contains some seventy lots, and the work done will add much to the general appearance of the cemetery.

The office building has been enlarged by the addition of a tool room,—an improvement which had become a necessity. Fences and settees have been kept in such condition as to present a proper appearance and to withstand the weather.

The trustees have held regular meetings, and all matters pertaining to the cemetery have received careful consideration.

The interments for the year have been : Adults, sixty-five ; children, 4 ; total, sixty-nine ; of which five were removals from other cemeteries. The number of interments include eight veterans of the Civil War, and these graves have been marked

by the regulation shield. Requisition has been made of the United States Government for proper stone markers, and these will be set as soon as possible. There now rests in this cemetery one soldier of the Revolution, five of the War of 1812, two of the Mexican War and seventy-four of the Civil War, the graves of all of whom are properly marked, recorded and cared for, except as herein noted.

During the year we have received payment for eighteen lots and have issued deeds therefor. Three lots have been placed under perpetual care.

The financial affairs of the board are shown by the following exhibits.

Trust Funds For Perpetual Care.

City of Nashua notes,	$1,433 33	
City of Nashua bonds of 1901,	4,000 00	
Pennichuck Water Works, stock,	498 00	
New Hampshire Banking Co., balance unpaid,	75 00	
Nashua Savings Bank, balance unpaid,	80 00	
City Guaranty Savings Bank, account,	965 00	
		$7,051 33

Financial Exhibit.

RECEIPTS.

Balance on hand Jan. 1, 1902,	$307 77
City appropriation,	1,200 00
Income, Perpetual Care Funds,	177 82
Burial fees, annual care, repairs to lots, flowers, incidentals,	968 05

Bonds issued, 3,	$415 00	
Deeds issued, 18,	545 00	
New Hampshire Banking Co., 15% dividends on principal,	75 00	
Nashua Savings bank, 10% dividends on principal,	40 00	
		$3,728 64

EXPENDITURES.

Printing, stationery, postage and incidentals,	$63 30	
Cartage and expressage,	16 25	
Insurance.	10 00	
Water,	41 58	
Loam,	217 35	
Manure, fertilizer and ashes,	83 70	
Plants, flowers, seeds, etc.,	128 62	
Tools,	47 15	
Addition to office building,	212 53	
Repairs, tools, water mains, buildings, etc.,	108 09	
Pay roll, labor and teams,	2,039 88	
Extension of water mains,	89 72	
Lots repurchased,	35 00	
Deposit in City Guaranty Savings Band, (Trust Fund)	630 00	
Balance on hand Dec. 31, 1902,	5 47	
		$3,728 64

In behalf of the trustees, respectfully submitted,

HENRY H. DAVIS, *President*,
J. L. CLOUGH, *Secretary*.

Nashua, N. H., January, 1903.

REPORT

OF THE

Trustees of Suburban Cemeteries.

To His Honor the Mayor, and the Honorable City Councils:

GENTLEMEN :—The secretary of the board of trustees of Suburban Cemeteries hereby submits his sixth annual report :

Condition of Cemeteries.

The usual care and attention has been given to the Gilson and Hillside cemeteries. A lack of funds, however, has prevented many desired improvements.

At the Evergreen cemetery the long contemplated improvements have been begun, and there are now being prepared a number of exceptionally fine burial lots. And this work the trustees hope to continue the coming season.

At the Old South cemetery, has occurred a case of disecration which filled not only the minds of the trustees with indignation and horror but also the general public. Much credit is due the police officials for their prompt action in capturing and punishing to the full extent of the law, the perpetrators of the deed. The damages have been repaired as far as possible.

Once again, the trustees would urge upon the city councils the necessity of a liberal appropriation to keep green the resting places of our forefathers within these sacred grounds.

Interments.

During the year the following interments have been made: One in the Gilson cemetery, two in the Hillside cemetery, two in the Evergreen cemetery, two in Old South cemetery, seven in all.

Finance.

Cash in hand of treasurer,	$11 76	
City appropriation,	500 00	
Perpetual Care Fund,	100 00	
Lots sold,	15 00	
City notes, interest,	12 00	
City bond, interest,	21 00	
Care of lots, labor, etc,	113 25	
		$773 01
Bills approved,	$582 39	
Bond purchased,	103 00	
Accrued interest,	2 00	
Cash in hands of treasurer,	70 12	
Cash in hands of secretary,	15 50	
		$773 01

Perpetual Care Fund.

City note,	$200 00	
City bonds,	800 00	
		$1,000 00

LEVI W. GOODRICH,
Secretary of the Board of Suburban Cemeteries.

December 30, 1902.

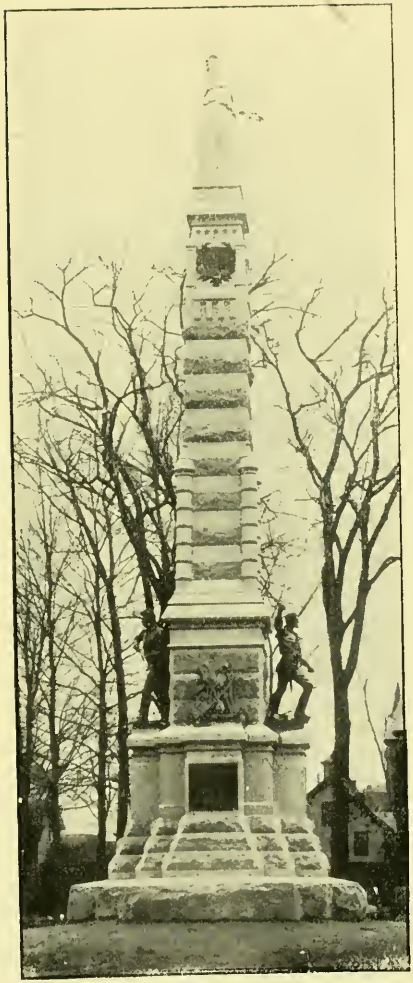

SOLDIERS' MONUMENT.

REPORT OF PARK COMMISSIONERS.

To the City Councils of the City of Nashua:

Respectfully represents the Park Commissioners of said city who submit the following as their annual report.

The small appropriation annually granted to this board has not warranted any extended work in the developement and planting of the North Common in accordance with the plans secured some years ago. In fact nothing could be done along these lines with that sum alone at our command.

We were met with the problem of caring for the North and South Commons, Railroad, Abbot, Stark and Orange Squares, and two or three smaller plats, and the Greeley farm property on the annual appropriation of $650.

Confronted with such a proposition one can readily understand that this board could do but little other than the temporary care and maintenance of the properties entrusted to our charge. We now submit a brief report of our doings with recommendations as to future wants.

The South Common requires fencing to prevent the driving of teams over and across the same, and the fence originally built has become through lapse of time in a badly dilapidated condition and should be replaced by a new one in the immediate future. The soil of this common is very light and furnishes but little of nourishment for the trees planted there. A new cross walk was put in at an expense of over $200. The band stand erected thereon has been a subject of attack for marauders, which has caused an expenditure too large to warrant its retention if no protection from such can be given. The North Common fence is rapidly falling and going to pieces,

and while there does not exist the same temptation to drive across the whole of this, and such driving would not cause so much damage, yet, it should be enclosed with a neat and substantial fence on the Amherst and Manchester street sides ; in fact one part or portion without a fence should not be considered strictly safe.

The city, prior to the creation of the board, having located the Amherst street schoolhouse on the westerly part or portion of this common, that part or portion serves as a play ground for the children of the several schools. When the plan was made, that feature was taken into consideration and provided for. The section lying westerly and northwesterly of the school building has been used in the past as a dumping ground for ashes and other matter collected by the city teams ; while that portion between Sargent's avenue and Amherst street and near their intersection was lower than either of said streets, and having no artificial drainage, served as a pond hole and basin for the surface water on the sides. To remedy this and at the same time to work in accordance with the plan that portion was filled, and rough graded so that some semblance of its final appearance is presented. In this work some $350 or more has been expended, effecting not only a more presentable place but rendering the same more useful and freer from unsanitary defects. Quite a quantity of loaming is further required as well as the building of the driveway to the school house, which is a necessity, and the final grading of the part under treatment.

The small squares were mown and watered when needed and we submit were as well kept and presented as favorable appearance as the surrounding grounds of private parties. That these efforts were appreciated was evidenced by the large number of our people who visited, and enjoyed the little openings thus presented. We submit that there are too few of such in and about our city. We have no recommendations to make as to changes in the treatment of these smaller squares except to keep in repair the grass, grounds and cross walks and furnish

more seats for use thereon. Fifty or one hundred new lawn seats such as are now in use, could be used to great advantage on these squares ; at the North and South Common and at the Greeley farm.

The Greeley farm buildings and some five or six acres on the west side of Concord road have been let to Mr. J. F. Watson, while that part or portion on the east side of this road excepting a portion reserved by this board for a tree nursery has been let to Mr. Alfred Chase. The orchard and wooded part lying westerly of the buildings, the board has retained for public use.

The nursery lying just east of the knoll on the east side of the road was established some four years ago, and has been used for growing evergreen and some varieties of deciduous trees, such being purchased at a very low price as small seedlings and grown for permanent planting, when the appropriations would warrant. The board has now a fine stock in certain varieties, and the same should be removed and planted in their permanent positions within a very few years.

The board during the year 1902 laid out and built a driveway beginning on the westerly side of Concord road and extending westerly through the orchard to the growth and through that to the extreme westerly part of the farm, so that pleasure teams may be safely driven on a good roadway through this part of the farm even to the full extent of the farm. Along this driveway and through the open a planting of trees for shade has been made. Some of the evergreens in the nursery requiring transplanting and removal were temporarily planted in the orchard, subject however to removal when needed elsewhere.

The growth west of the orchard to the extent of about 50 acres has been carefully pruned and cleared up, some of the trees cut and removed, the brush and leaves destroyed and the risk from fire greatly diminished and the remaining trees and shrubs greatly benefited thereby. From such clearing up and cutting away nearly $200 worth of wood was sold, delivered

and paid for. Further work and labor is urgently needed along the same lines for the betterment of the growth and the decrease of fire risk.

The buildings are in fair repair and it has been the aim of the board not to allow such to deteriorate or remain out of repair. A fence between the farm buildings and the orchard lot, and one extending along Concord road from the barn northerly to the north line is urgently needed and should be provided for in the coming appropriation.

That part reserved by the board and not let, has been kept open for the public ; but little could be done other than furnishing seats, keeping the grass cut and the grounds generally clean. That these limited efforts were appreciated was shown by the large number visiting this farm during the warm season.

The laying out of Thornton avenue on the south of that portion west of Concord road will entail an expense to properly grade the contiguous ground and finish the same that should be considered in making the appropriation for the season of 1903. The same should be done by the city in connection with the building of this avenue, at the expense of the city direct, but subject to the plans of this board.

The knoll at the north end of that portion lying on the easterly side of Concord road amounting to some three acres, where are found evidences of an ancient burying ground, will be cleaned up and the underbrush removed this winter, to do which, the small balance shown as of December 31, of $91.13 will be used and applied.

The board is unanimous in the belief that so long as the several commons and squares are owned and held for the purposes of such they should not only be well cared for but should be worked, plantings made and the same be developed and finished in accordance with well defined plans. That such would be fully appreciated and enjoyed by the people, there is no question. To do this there should be an annual appropriation of not less than $5,000. That the city can afford such an

expenditure is a question gravely tinged with doubt in the minds of this board. That there cannot be too many small "greens" throughout the city is not questionable. Such should be encouraged and established. A part of the board on the other hand do question the advisability of retaining the North and South commons in their present size, but would retain a smaller part of the two, sell and dispose of the balance of the two and take the proceeds of such sales and apply first to the purchase of a suitable tract in the south part of the city for a common or park, and the balance thereof to the laying out, planting and developement of the two parks viz : the Greeley farm and the South park purchased as aforesaid. If such were to be done it should be entered into in the early future, that the present generation might be benefitted and the permanent work entered into.

We submit herewith a financial statement of the receipts by the treasurer and expenditures made under the direction of the board.

All of which is respectfully submitted.

CHARLES W. HOITT,
HENRY H. DAVIS,
CHARLES W. MORRILL,
Park Commissioners.

Park Commissioners. Financial Exhibit, Year 1902.

RECEIPTS.

Balance on hand, ...		$96 14
City apppropriation, . . .	$650 00	
Rent, ...	390 00	
Wood, ...	190 60	
Grass, ...	6 00	1,236 60
		$1,332 74

PAYMENTS.

Pay rolls, labor and teams, . .	$952 89	
Concrete walks, ...	211 24	
Nursery stock, ...	37 05	
Freight, ...	50	
Water, ...	6 53	
Survey stakes, ...	1 68	
Tools, ...	6 25	
Grass seed, ...	5 06	
Repairs, buildings and fences, .	20 41	$1,241 61
Balance on hand, . . .		$91 13

ORDINANCES

AND

RESOLUTIONS

Passed during the year

1902.

Resolutions and Ordinances.

RESOLUTION.

ADOPTING JOINT RULES AND FIXING THE TIME FOR HOLDING REGULAR MEETINGS.

That the joint rules of the City Councils for 1901 be and the same are adopted for 1902 until otherwise ordered, and the time for holding the regular meetings shall be on the second and fourth Thursdays of each month at seven o'clock and thirty minutes p. m.

Passed Jan. 1, 1902.

RESOLUTION.

AUTHORIZING THE MAYOR AND CITY TREASURER TO HIRE MONEY.

That the mayor and city treasurer for the time being are hereby authorized to hire money to pay the current expenses of the several departments on any outstanding notes, city script, certificates of stock, bonds and other evidences of debt of the city becoming due, and to give promissory notes of the city therefor.

Passed Jan. 1, 1902.

RESOLUTION.

RELATIVE TO STREET LIGHTING.

That a special committee consisting of His Honor, Mayor Taylor, Aldermen Lintott and Broderick and Councilmen Small, Keeley and Burke shall be empowered and instructed to wit:

That said committee interview the management of the Boston and Northern Street Railway Company, lessees of the Nashua Street Railway Company, and request a bid from them for supplying current for electric arc lights in the City of Nashua for the purpose of street lighting, also

That the said committee be directed to make further inquiries and to advertise for and solicit bids for lighting the streets.

That the said committee be allowed compensation for necessary expenses and such other expenditures as the mayor may approve of before incurred.

Passed Feb. 27, 1902.

RESOLUTION.

AUTHORIZING THE CITY SOLICITOR TO RECEIVE THE NEW HAMPSHIRE REPORTS AND REQUIRING HIM TO ACCOUNT FOR THE SAME.

That the city solicitor be and hereby is authorized to receive the New Hampshire Reports now in the city clerk's office giving for the same a receipt for their proper use and safe return at the expiration of his term of office: said receipt to be filed with the city clerk.

Passed March 13, 1902.

RESOLUTION.

MAKING APPROPRIATIONS FOR 1902.

That in accordance with the vote of the City Councils in joint convention assembled this day the following sums are hereby appropriated for the various departments:

Armory expenses,	$800 00
Assessor's department,	3,300 00
Band concerts,	200 00
Board of Health,	475 00
Cemetery, Edgewood,	1,200 00
Cemetery, Woodlawn,	1,200 00
Cemeteries, Suburban,	500 00
City Farm and House of Correction,	9,000 00
City Hall building,	1,200 00
City Interest,	30,000 00
City Physician's supplies,	750 00
City waste,	4,800 00
Contagious diseases,	1,500 00
Day nursery,	200 00
Edgestone,	500 00
Engineer's department,	3,000 00
Fire department,	29,000 00
Highways and Bridges, No. 1,	10,000 00
Highways and Bridges, No. 2,	15,000 00
Incidentals,	3,800 00
Insurance,	1,025 00
Lands and buildings,	650 00
Memorial day,	200 00
Milk inspector,	250 00
Nashua Hospital Association,	2,500 00
Park commission,	650 00
Paupers off farm,	5,000 00
Paving,	5,000 00

Police department,	$22,000 00	
Printing and stationery,	1,000 00	
Public library,	5,000 00	
Salaries,	4,830 00	
Schools,	28,000 00	
Sewers and drains,	5,000 00	
Sinking fund,	13,078 16	
Street lights,	27,122 00	
Ward and election expenses,	2,325 00	
Water supply,	7,500 00	
		$247,645 16

On motion of Alderman Finning it was voted to raise $206,000 by taxation and the remainder to be paid from any balance in the treasury.

Passed March 27, 1902.

RESOLUTION.

EXEMPTING FROM TAXATION THE PROPERTY OF THE NASHUA HOSPITAL ASSOCIATION.

That the property of the Nashua Hospital Association of Nashua, N. H., be and hereby is exempt from taxation from and after March 31, 1902 until such time as the City Councils of Nashua shall otherwise order by vote.

Passed April 24, 1902.

RESOLUTION.

EMPOWERING AND AUTHORIZING THE COMMITTEE TO MAKE STREET LIGHTING CONTRACT.

That the special committee on electric lighting is hereby empowered and authorized to make a contract with the Nash-

ua Light, Heat & Power Company, to light the streets of the City of Nashua on the best terms possible for the City of Nashua. The contract to be for a term of years not exceeding ten and at a price not exceeding one hundred dollars for each arc light and not exceeding thirty dollars for each incandescent light. The lights to be the new enclosed arc.

Passed May 8, 1902.

RESOLUTION.

IN RELATION TO THE TIME FOR THE PAYMENT OF POLL TAXES.

That the time for the payment of poll taxes in the City of Nashua shall be on or before September first, 1902, and if such tax shall then be unpaid the collector is directed to proceed in the collection of the same according to Sec. 19, Chap. 60 of the Public Statutes of the State of New Hampshire.

Passed June 12, 1902.

RESOLUTION.

APPROPRIATING MONEY FOR THE OBSERVANCE OF OLD HOME WEEK.

That the sum of three hundred dollars be and hereby is appropriated for the purpose of observing Old Home Week in the City of Nashua, under the supervision of a committee appointed by the Board of Mayor and Aldermen.

Passed June 26, 1902.

RESOLUTION.

OMITTING THE SECOND REGULAR MEETING.

That the second regular meeting of the City Councils be omitted during the months of July, August and September A. D., 1902.

Passed June 26, 1902.

ORDINANCE.

AMENDING SECTION 9 OF CHAPTER 31 OF THE CITY ORDINANCES.

That section 9 of chapter 31 be amended by striking out the word Tuesday of the second line and adding the word Thursday. And adding the word one-half in the third line; and striking out the words "overseers of the poor," in the sixth and tenth lines and the words "street commissioners" in the seventh and eleventh lines. So that the section so amended shall read as follows:

The City Councils shall meet annually in convention on the Thursday following the Tuesday next after the first Monday in November, at seven and one-half o'clock in the evening; and the city clerk having entered upon the record the number of votes given in each ward, for every person voted for as mayor, all persons voted for as assessors and board of education, shall lay before the convention the returns of such votes, who shall examine the same and declare the persons who have the largest number of votes, to be elected mayor, assessors and board of education, respectively, and cause them to be notified of their election.

Passed Oct. 23, 1902.

RESOLUTION.

CHANGING THE DATE OF THE NEXT REGULAR MEETING.

That the date of the next regular meeting be changed from Thursday, November 27, at 7:30 o'clock to Friday, November 28, at 7:30 o'clock in the afternoon.

Passed Nov. 13, 1902.

RESOLUTION.

SPECIAL APPROPRIATION FOR CONTAGIOUS DISEASES.

That the sum of five thousand dollars ($5,000) be and hereby is appropriated for contagious diseases, the same to be taken from the funds not otherwise expended.

Passed Dec. 11, 1902.

RESOLUTION.

CHANGING THE TIME OF NEXT REGULAR MEETING.

That the rules be so far suspended as to allow the next regular meeting, which would be held December 25, be dispensed with, and that a special meeting be held on Friday evening, December 26, at 7:30 o'clock.

Passed Dec. 11, 1902.

VITAL STATISTICS.

Births Registered in the City of Nashua, N. H., for the Year Ending Dec 31, 1902.

Date	Name of the Child (if any).	Sex and Condition. Male or Female.	Living or Stillborn.	No. of Child, 1st, 2d, &c.	Color.	Name of Father.	Maiden Name of Mother.	Occupation of Father.	Birthplace of Father.	Birthplace of Mother.
Jan. 2	Joseph Wilfrid..	M	L	3	W	Charles Lizotte.....	Clerina Ross.....	Clerk.....	Canada.....	Canada.....
" 2	Roland.....	"	"	4	"	J. B. Landry.....	Marie Beaulieu.....	Laborer.....	"	" .....
" 2	Wilfrid Leger...	"	"	5	"	George Segouin.....	Dina Levesque.....	Mason.....	"	" .....
" 3	Samuel.....	"	"	3	"	Samuel Bingham....	Mary Glynn.....	Plumber.....	Lawrence, Mass...	Nashua.....
" 3	Ross Gibbs.....	"	"	2	"	Arthur W. Buswell .	Eva W. Webster	Wood Moulder..	Bangor, Me.....	" .....
" 5	Joseph G. Albert	"	"	5	"	George Dionne.....	Juliana Nadeau	Laborer	Canada.....	Canada.....
" 5	Ruth.....	F	"	5	"	John W. Gray.....	Bridget H. Mackle..	Moulder.....	Ireland	Biddeford, Me.....
" 6	Donat. Leonel...	M	"	4	"	Alph. Morrisette....	Mary L. Paul.....	Clerk.....	Canada.....	New Hampshire...
" 7	M. Blanche A....	F	"	7	"	Thomas Dionne.....	Marie Boulanger....	Plasterer.....	"	Canada.....
" 7	Joseph Antoine..	M	"	3	"	Antoine Lambert....	M. L. Caron.....	Moulder.....	"	" .....
" 7	Joseph Ed. A....	"	"	3	"	Joseph Ouellette....	Anna Berube.....	Laborer	"	" .....
" 7	Louis Ludger....	"	"	2	"	O. O. Deschamps ...	Octavie Lucier	Merchant.....	Nashua.....	Nashua..... .....
" 8	Hazel Olive.....	F	"	6	"	Gustave A. Huard...	Bertha G. Hart.....	Baker	Canada.....	Canada.....
" 9	Evelyn Louise...	"	"	1	"	C. O. King.....	Fannie McVitty.....	.. ..	Massachusetts.....	England .....
" 9	Catherine M.....	"	"	7	"	J. J. Hallisey.....	Mary J. Doyle.....	Druggist.....	Nashua.....	Nashua.....
" 9	Rose....	"	"	2	"	Samuel Davis	Yetta Palnus.....	Peddler.....	Russia.....	Russia.....
" 9	Jos Dem't's L.W.	M	"	8	"	Joseph Levesque....	Clara April..... ...	Mill hand.....	Canada.....	Canada.....
" 10	Agnes.....	F	"	3	"	John Melenski.	Elizabeth Lebosfka..	" "	Russia.....	Russia.....
" 11	Anna Helene....	"	"	13	"	Paul Lefebvre.....	M. A. Pannoton.....	Laborer	Canada.....	Canada.....
" 12	John Francis....	M	"	3	"	John Sunneille	Marie Early.....	.....	Ireland.....	Ireland.....
" 12	Chas. Everett...	"	"	1	"	Bert H. Chase.....	L. B. Johnson.... ..	Stone Cutter	No. Weare.....	Milford .....
" 12	Thomas.....	"	"	7	"	David Sullivan.....	Mary A. White.....	Moulder.....	Ireland.....	Ireland.....
" 12	George.....	"	"	6	"	David Sullivan.....	Mary A. White.....	"	"	" .....
" 12	Louis Phillippe..	"	"	6	"	Joseph Deschamps..	Odile Malenfant.....	Laborer	Canada.....	Canada.....
" 13	Catherine.....	F	"	4	"	John W. Mandigo...	Ellen Nash.....	Machinist.....	Swanton, Vt.....	Ireland.....
" 13	Demetrius Aug...	M	"	5	"	Joseph Dube.....	Marie Corbin	Laborer	Canada.....	Canada..... .....
" 13	Anna Delvina...	F	"	8	"	Joseph Rivard	Delvina Pelletier....	"	"	" ....
" 14	Herbert H.....	M	"	2	"	H. L. Flather.....	Mary H Howard....	Manufacturer...	Nashua.....	Nashua.....
" 14	William	"	"	1	"	William Allen.... ..	Katherine Gilhooly..	Shoe operative..	Pepperell, Mass....	Ireland.....
" 14	Sophia.....	F	"	3	"	Alphonse Pitkiviz...	Mickelina Marzll....	Laborer	Poland	Poland.....
" 16	Eusebe Henri....	M	"	4	"	Henri Plantier.....	Josephine Bonnette.	"	Canada	Canada.....
" 16	Arthur A.....	"	"	11	"	F. X. Desmarais.....	A. Jeannotte.....	Operative.....	"	" ....
" 17	Joseph O. A.....	"	"	2	"	F. X. Dupont.....	Corinne Salvail.....	"	"	Fall River, Mass...
" 17	William Ed.....	"	"	4	"	Paul Levesque.....	G. Rocheleau.....	Laborer	"	Nashua.....
" 18	Ethel Beatrice ..	F	"	1	"	Walter Barnard.....	Mable Larkin.....	Iron worker.....	Cleveland, Ohio....	Nova Scotia.....
" 19	Joseph L. R.....	M	"	6	"	Ferdinand Rousseau	Clara Rousseau.....	Laborer	Canada.....	Canada.....

Births Registered in the City of Nashua, N. H.—*Continued.*

Date	Name of the Child (if any).	Sex and Condition. Male or Female.	Living or Stillborn.	No. of Child, 1st, 2d, &c.	Color.	Name of Father.	Maiden Name of Mother.	Occupation of Father.	Birthplace of Father.	Birthplace of Mother.
Jan. 19	Alexandre	M	L	10	W	Alexandre Lavalle	B. Gandreau	Laborer	Shelburne	Nashua
" 20	Joseph D. Alph.	"	"	1	"	Donat Morency	Albina Desautels	"	Canada	Canada
" 20	John Joseph	"	"	5	"	Wm. Waugh	Maria Melnerney	Flag-man	Ireland	Ireland
" 21	Lillian Vera	F	"	..	"	Jos. C. Dechard	Lottie C. Annis	Hostler	Canada	Londonderry
" 22	Ernest	M	"	1	"	Edgar Dubreil	Julia Ledoux	Plumber	New York	Nashua
" 22	Arthur I. O.	"	"	2	"	Edward Hartwell	Emma Lemay	Mill operative	Nashua	Canada
" 22	Lillian	F	"	1	"	Michael Gilmore	Mary F. Moran	Moulder	Ireland	Nashua
" 23	Daniel	M	"	3	"	Michael H. Moriarty	Elizabeth F. Shea	"	"	Ireland
" 24	Henry	"	"	8	"	John Flynn	Margaret Coffey	"	"	"
" 24		"	"	3	"	Henry W. Baker	Nettie Burns	Shoe cutter	Worcester, Mass	Nashua
" 24	Henri Albert	"	"	7	"	William Degnan	Delima Courcy	Mill operative	Canada	Canada
" 24	Alfred A.	"	"	5	"	Amable Goyette	M. A. Lafontaine	Grocer	Sciota, N. Y.	"
" 26	George	"	"	11	"	Wm. J. Phipperd	Elizabeth Walsh		New Foundland	New Foundland
" 26	M. Regina J.	F	"	1	"	Louis Decelle	Josephine Tessier	Shoemaker	Canada	Canada
" 27		M	"	8	"	Wm. M O'Neil	Mary Burns	Barber	N. Y. State	Nashua
" 29		F	"	1	"	Summer D Webster	Edith H. Knott	Plumber	Nashua	Dracut, Mass
" 31	Aug. Adrien	M	"	1	"	Adjutor Francoeur	Delphine Landry	Clerk	Canada	Canada
Feb. 1	Rose Valida	F	"	5	"	Maxime Belfleur	Clarina Malenfant	Mason	"	Salmon Falls
" 1	Bernadette	"	S	6	"	Isaac Bondreau	Evelina Lussier	Brakeman	"	Canada
" 1	Eugenie Beatrice	"	L	5	"	Isaac Bondreau	Evelina Lussier	"	"	"
" 2	Florent	M	"	1	"	Adelard Levesque	Marie Levesque	Blacksmith	"	"
" 3		"	S	2	"	Merton Smith	Ada C. Eaton	R. R. Fireman	Burke, N. Y.	Nashua
" 4	Adrienne L.	F	L	4	"	Josep't Vaillancourt	Clara Levesque	Mill operative	Canada	Canada
" 4		"	"	1	"	Napoleon Dargie	Zephirine Cote	Laborer	"	"
" 4	Delia	"	S	10	"	Frederic Moreau	Alph. Deschenes	"	"	"
" 5	Eva Rose	"	L	4	"	Alph. Desrosiers	Seraphine Carrier	"	"	"
" 5	Edward	M	"	8	"	Herbert Bostwick	Helena Stevenson	Machinist	England	England
" 7	Arthur R.	"	"	2	"	Elzear Dube	Lucy Hysette	Moulder	Canada	Canada
" 7	Blanche A. I.	F	"	2	"	Napoleon Chaput	Anna Bourgouin	Loom fixer	"	"
" 7	Albert Victor	M	"	3	"	Pierre St. Pierre	Henriette Caron	Laborer	"	"
" 7	Loraine	F	"	4	"	Samuel Patrick	Susan L. Applin	Agt. Am. Ex. Co	Windsor, Vt.	Marlboro
" 7	Lewis	M	"	3	"	Samuel Patrick	Susan L. Applin	" "	"	"
" 7	Helen	F	"	3	"	Stanislas Kaitol	Parm'la Radomonska	Laborer	Russia	Russia
" 8	Lillian Francis	"	"	4	"	William Barrett	M. O'Brien		Ireland	Ireland
" 8	Emily	"	"	1	"	Chas. P. Parrett	Mary F. Crowley	Machinist	England	"
" 8	M. Blanche L.	"	"	12	"	Telesphore Lambert	Eugenie Bergeron	Shoemaker	Canada	Canada

Births Registered in the City of Nashua, N. H.—*Continued.*

Date	Name of the Child (if any).	Sex and Condition. Male or Female.	Living or Stillborn.	No. of Child, 1st, 2d, &c.	Color.	Name of Father.	Maiden Name of Mother.	Occupation of Father.	Birthplace of Father.	Birthplace of Mother.
Feb. 9	Irene	F	L	2	W	Joseph Fraser	Marie Caron	Mill operative	Canada	Canada
" 9	M. Eva M.	"	"	4	"	Chas. Desmarais	Mathilda Lacombe	Operative	St. Albans, Vt.	"
" 9		M	"	4	"	Alfred Richard	Josephine Veseau	Laborer	New Hampshire	New Hampshire
" 9		"	S	1	"	Chas. C. Brown	L. M. Lapham	Machinist	Boston, Mass.	Nashua
" 10	Marie A. C	F	L	6	"	Alexis Brisson	Marie Lacombe	Operative	Canada	Canada
" 10	Royal R.	M	"	5	"	Chas. McSorley	Sarah Matott	R. R. Employee	Maine	New York
" 10	Norma L	F	"	2	"	Fred Blodgett	Lizzie Fuller	Milk-man	Hudson	Hudson
" 10	Olena Agnes	"	"	2	"	Adolphe T. Pinard	A. Gendron	Cabinet maker	Canada	Nashua
" 11	Marie Anna	"	"	1	"	Philippe Berube	Rose Anna Levesque	Mill operative	"	Canada
" 11	Marie Irene	"	"	5	"	Isidore Berube	Elise Dube	Laborer	"	"
" 12		M	"	6	"	Allan F. Barker	Emma Dunckle	Carpenter	Antrim	Nashua
" 13	Joseph Amable	"	"	4	"	Joseph Bernier	Emma Caron	Operative	Canada	Canada
" 14	William	"	"	..	"	Andrew Lebendenke	Ellen Meplomptu		Russia	Russia
" 15	Dora	..	"	4	"	William Poitras	Clarina Prince	Blacksmith	Canada	Canada
" 15	Maria	..	"	3	"	Aug. Desjardins	Maria Dufour	Laborer	"	"
" 15	Ernest Antonio	M	"	6	"	Adelard Tremblay	Lea Caron	Painter	"	"
" 15	Marie Alice	F	"	2	"	Eugene Gagnon	Alice Tardif	Mill operative	"	"
" 17	Ruth	"	"	1	"	Joseph Guinette	Gertrude Tollman			Nashua
" 17	Edna	"	"	3	"	Peter Ratte	Nellie D. Holden	Machinist	Canada	Lowell, Mass.
" 17	Rose Ann	"	"	10	"	John Sullivan	Mary Flynn		Ireland	Ireland
" 18	Stanislas	M	"	7	"	Simon Latour	Valerie Laforest	Laborer	Canada	Canada
" 18	Irene	F	"	3	"	Ludger Keronac	Louisa Roy	"	"	Suncook
" 18	Marie R. Celina	"	"	6	"	John B Caron	Mary Dumond	"	"	Canada
" 19	Irene	"	"	7	"	Edouard Danville	Angelina Hamel	"	"	" "
" 19	Andre E	M	"	8	"	Edouard Gaudette	Lea Patenaude	Shoemaker	"	Lowell, Mass.
" 20		"	"	4	"	Jeremiah Sheehan	Annie Madigan		Ireland	Ireland
" 20	Marie	F	"	3	"	George Zilones	Josephine Shlebirer	Mill operative	Russia	Austria
" 21	Gladys Myrtle	"	"	..	"	Archibald Logan	Isabel Hooper	Iron Moulder	St. Johns, N. B.	St. Johns, N. B.
" 21	Marie Elmire	"	"	1	"	Simeon Cassista	Clara Joyal	Mill hand	Canada	N. Y.
" 22	Laura	"	"	5	"	George Lefebvre	Eva Lacourse	Shoemaker	Suncook	Laconia
" 23	Georgina A.	"	"	1	"	Henri Gagne	Elisianne Levesque	"	Canada	Canada
" 24	Lillian J.	"	"	1	"	Frederick Sylvestre	A. J. Sanschagrin	Laborer	Nashua	U. S.
" 24		M	"	6	"	A. Archambault	Eugenie Marotte	"	Canada	New York
" 25	Marie C. G.	F	"	3	"	Joseph Ouellette	Marie Fournier	"	"	Canada
" 25	Romeo Achille	M	"	2	"	Francois Viel	Josephine Dufour	"	"	"
" 27	Barthelmi O.	"	"	3	"	Antoine Laflamme	Marie Antil	Carpenter	"	"

Births Registered in the City of Nashua, N. H.—*Continued.*

Date	Name of the Child (if any).	Sex and Condition. Male or Female.	Living or Stillborn.	No. of Child, 1st, 2d, &c.	Color.	Name of Father.	Maiden Name of Mother.	Occupation of Father.	Birthplace of Father.	Birthplace of Mother.
Feb. 27	Alphonse A.	M	L	5	W	A. M. Richard	Alida Ghertin	Grocer	Canada	Nashua
" 27	Leon	"	"	3	"	Arthur Soucy	Adele Bastille	Shoemaker	"	Canada
" 28		"	"	—	"	Frank Simmons	Ethel L. Haynes	"	Mass	N. Y.
Mar. 1	Sadie Jane	F	"	5	"	James Lynn	Sarah McGuiness	Mill operative	Ireland	Ireland
" 1	Helen Emeline	"	"	1	"	George J. Morrill	Susie M. Parkhurst	N. C. & G. P. Co.	Nashua	Wilton
" 2	Jeanne A.	"	"	2	"	Joseph Francoeur	Celina Hudon	Mill operative	Canada	Canada
" 2	Ruth	"	"	1	"	Eaton H. Pope	Delia Lafay	Driver	"	Vermont
" 3	Eva	"	"	10	"	Michael Theriault	Marie Levesque	Mason	"	Canada
" 3	Clark Day	M	"	4	"	Luther Sager	Mamie McCulla	Woodworker	Vermont	Vermont
" 4	Jaspar	"	"	1	"	Carlsmer Gregris	Mickalean Trugortch	Mill operative	Russia	Russia
" 4	Joseph	"	"	8	"	Joseph Guichard	Aglaie Guichard	Merchant	Canada	Canada
" 4	Miriam	F	"	2	"	Edward Dionne	Josephine Carey	Letter carrier	Nashua	Nashua
" 4	Honore	M	"	4	"	Alexander Colin	Ursule Sirois	Shoemaker	Canada	Canada
" 5	Emile	F	"	6	"	Nap. Rousseau	Marie Berube	Wood sawyer	"	"
" 5	Louis	M	"	5	"	Herian Bowman	Yoti Dolinsky	Merchant	Russia	Russia
" 6	Maurice Alph.	"	"	5	"	Cyrille Morin	Edith Francoeur	Carpenter	Canada	Canada
" 6	Emily Louise	F	"	4	"	Henry S. Henderson	Carrie Baker		Scotland	Missouri
" 6	Marie Emelie L.	"	"	1	"	Joseph A. Charest	Pearl Phaneuf	Physician	Canada	New Hampshire
" 6	Willard	M	"	—	"	Alvah Matott	Lora Duplissee	Machinist	N. Y.	N. Y.
" 7	Anna	F	"	6	"	John Bilodeau	Victoria Bilodeau	Milkman	Canada	Canada
" 7	Arthur Edouard	M	"	7	"	Victor Larivee	Louise Lessieur	Laborer	"	"
" 7	Emile	"	"	1	"	J. B. Berube	Aurore Lavoie	"	"	"
" 7	Clovis	"	"	6	"	Fred Bouley	Exilda Martel	R. R. Employee	"	"
" 8	William	"	"	1	"	John Henderson	Luella Bolles		Scotland	Derry
" 8	James Milton	"	"	1	"	T. Louis Christian	John McCune		New York	New York
" 8	Louis Edouard	"	"	3	"	Alexis Ouellette	Victoria Levesque	Shoemaker	Canada	Canada
" 11	Marie Wilda	F	"	5	"	Damasse Menard	Clodia Cote	Laborer	"	"
" 11	Etta	"	"	2	"	James H. Connor	Mary E. Petterson	Machinist	Mass	N. Y.
" 11	Beatrice	"	"	2	"	Takar Galgarian	Norah Bowen	Shoemaker	Armenia	Ireland
" 11	Arthur Wilfrid	M	"	7	"	J. B. Leblanc	Aurelie Houde	Laborer	Canada	Canada
" 12	Charles W.	"	"	3	"	Benn Leazotte	Lena Abare	"	N. Y.	N. Y.
" 13	Earl H.	"	"	2	"	Harry E. Wright	Effie Harrington	Painter	Nashua	R. I.
" 13	Marguerite F.	F	"	1	"	S. E. Charbonneau	Ida M Burreby	Laundryman	Altoona, N. Y.	Nashua
" 13	Lester	M	"	3	"	W. E. Moulton	Maud B. Whittlesy	Shipping clerk	Maine	Conn
" 13	Ernest Edmond	"	"	1	"	George Gagnon	Eugenie Laprise	Laborer	Canada	Canada
" 14	Florence E.	F	"	4	"	Ed. D. Sampson	Mary Lessor	R. R. employee	Conn	Maine

Births Registered in the City of Nashua, N. H.—*Continued.*

Date	Name of the Child (if any).	Sex and Condition. Male or Female.	Living or Stillborn.	No. of Child, 1st, 2d, &c.	Color.	Name of Father.	Maiden Name of Mother.	Occupation of Father.	Birthplace of Father.	Birthplace of Mother.
Mar. 14	Edward	M	L	2	W	R. Livingstone	Mary McCann	Hackman	Worcester, Mass.	Worcester, Mass.
" 14	Juliette Delia	F	"	3	"	Leon Desmarais	Delia Grenon	Merchant	St. Albans, Vt.	Wilton
" 14	Louisa	"	"	2	"	Ernesto Oppici	Bertina Amarilli	Machinist	Italy	Italy
" 15		"	"	1	"	Frank Semkoseko	Carrie Paskofse	Laborer	Poland	Poland
" 15	Fred Warren	M	"	2	"	Warren Page	Celina Grandmaison	Painter	Nashua	Nashua
" 15	Alida Lillian	F	"	1	"	Alfred Gaudette	Eseverine Martel	Shoemaker	"	Canada
" 16	Marie Jos. Dora	"	"	5	"	Nazaire Simard	Leda Ouellette	Laborer	Canada	"
" 17	Andrea	"	"	3	"	Thomas Bonneau	Phœbe Bibeau	Carpenter	"	"
" 17	Joseph	M	"	3	"	Narcisse Ricard	Cesaire Charrette	Laborer	Massachusetts	Maine
" 17	Patrick Oseas	"	"	5	"	Olivier Desclos	Louisa Monty	Shoemaker	Canada	Canada
" 18	Dorothy	F	"	5	"	Albert Hunt	Mary Day	Tinsmith	Stoddard	Essex, Vt.
" 20	Joseph G. Ed.	M	"	1	"	Edouard Morneau	Arthemise Boucher	Operative	Canada	Canada
" 20	Marie Desneige	F	"	3	"	A. Maynard	Marie Levesque	Shoemaker	"	"
" 21	Georgiana A.	"	"	14	"	Alph Marcoux	Cesaire Grondin	Laborer	"	"
" 22	Gratia	"	"	10	"	Noe Boucher	Virginie Beaudry	"	"	"
" 22	Alice	"	"	5	"	Albert Rodier	Delima Ouellette	Painter	Nashua	"
" 22		"	"	4	"	Alonzo L. McKinley	Rose Moulton	Foreman N.M.Co	Nova Scotia	Nashua
" 23	Ulric Olivia	M	"	1	"	Elzear Trudeau	Leontine Morin	Operative	Medford, Wis.	Canada
" 23	Victorine	F	"	1	"	Emile Frzewsk	Boralia Olender	"	Russia	Russia
" 23	Marie C. Leona.	"	"	5	"	Louis Lafontaine	Amanda Gironard	Laborer	Canada	Canada
" 23	Samuel	M	"	1	"	Louis Lareine	Addie Livernois	Tinsmith	N. Y.	New York
" 23	Dorothy	F	"	2	"	Chas. E. Barns	Irene Hindman	Am. Shearer	Nova Scotia	Halifax
" 24		M	"	3	"	Simeon Lefebvre	Delia Copp	Brakeman	Island Pond, Vt.	LineMount'n, N.Y.
" 24	Eva	F	"	8	"	Henri Mallette	Victoria Malhoit	Machinist	Malone, N. Y.	Canada
" 24	Raymond C.	M	"	5	"	Harry S. Baldwin	L. E. Spidall	"	Nashua	Nova Scotia
" 25	Amedie	"	"	9	"	Joseph Malhoit	Elmire Marquis	Carpenter	Canada	Canada
" 25	Ethel C.	F	"	1	"	Harold M. Sargent	Lizzie M. Tufts	Mgr. S. Water Co.	Nashua	Westboro, Mass.
" 26		M	"	2	"	M. Ed. Hardy	Grace Bruikwater	Brakeman	Canada	Lincolnville, Me.
" 27	Clarence	"	"	3	"	Ellery C. Dane	Amy L. Barker	Shoe cutter	Nashua	Antrim
" 27		F	"	11	"	Alfred Ledoux	Odylle Golin	Barber	Vermont	Canada
" 28	Grace	"	"	7	"	Jeremiah O'Neil	Julia Sullivan		Ireland	Ireland
" 28	Joseph Louis	M	"	3	"	Arsene Rioux	Desange Rioux	Shoemaker	Canada	Canada
" 28	Royal	"	"	4	"	Bert Baby	Lillie Ouellette	Loom fixer	New York	New York
" 28	Annie M. Olina	F	"	7	"	Arthur Bouchard	Marie Charest	Laborer	Canada	Canada
" 27	Joseph X.	M	"	3	"	Xavier Deshamets	Marie Roy	"	"	"
" 29	Esther Gertrude	F	"	7	"	Wm. J. Whyte	Marie A. Cassidy	Painter	New York City	Worcester, Mass.

Births Registered in the City of Nashua, N. H.—*Continued.*

Date	Name of the Child (if any).	Sex and Condition. Male or Female.	Living or Stillborn.	No. of Child, 1st, 2d, &c.	Color.	Name of Father.	Maiden Name of Mother.	Occupation of Father.	Birthplace of Father.	Birthplace of Mother.
Mar. 30	Stanilas	M	L	2	W	Antoine Pelkis	Mora Klatka	Shoemaker	Russia	Austria
" 30		"	"	1	"	John P. Donnally	Dolly A. Carmock	Farmer	Hudson	Lowell, Mass.
" 30		F	"	2	"	Frank C. Goding	Carrie J. Haines	Machinist	Sudbury, Mass.	Maynard, Mass.
" 31		"	"	6	"	Peter Betters	Catherine F. Hoy	Policeman	Moores Falls, N.Y.	Hudson, N. Y.
" 31	Albert	M	"	2	"	Alfred Roy	Celanire Blanchette	Operative	Canada	Canada
April 1	Joseph Oseas	"	"	2	"	Achille Boutot	Diana Ouellette	Mill operative	"	"
" 1	Blanche	F	"	6	"	Jacob Gagnon	Marie Levesque	Blacksmith	"	"
" 2	HeleneTherese E	"	"	3	"	S. St. Germain	Helene Cote	Shoemaker	"	Vermont
" 2	Sylvio	M	"	5	"	Andee Soucy	Emelie Arseneau	Stone mason	"	Canada
" 3	Marie Celina	F	"	4	"	Eugene Theriault	Arthesime Gagne	Mill hand	"	"
" 3	Mary Eleanor	"	"	1	"	John L. Morrison	Jos. T. Sullivan	Tinsmith	Pembroke, Me.	Canton, Mass.
" 3	Miriam Gertrude	"	"	6	"	Thos. J. Ashe	Bridget Flynn	Foreman S. S.	Holyoke, Mass.	Brookfield, Mass.
" 3	Teresa Elizabeth	"	"	1	"	R. J. Cummings	Ella F. Robbins	Farmer	Saco, Me.	Nashua
" 5	Ovila	M	"	2	"	Nap. Maynard	Lydia Rochette	Laborer	Canada	Canada
" 6	Wilfrid	"	"	2	"	Leon Girouard	Delia Hamel	Shoemaker	Nashua	Suncook
" 6	M. Josephine Y.	F	"	3	"	Sylvio Tardif	Josephine Brisson	Laborer	Canada	Canada
" 6	Alexis Alfred	M	"	12	"	Pierre Poney	Albina Ouellette	Shoemaker	"	"
" 7	Alma	F	"	5	"	Amable Lavoie	Philomene Lavoie	Laborer	"	"
" 7	William	M	"	3	"	Wm. E. Doyle	M. F. Sullivan	Merchant	Oakdale, Mass.	Nashua
" 8	Archie	"	"	2	"	Geo. Laliberte	M. A. Ducheneau	Machinist	Nashua	Canada
" 9	M. Georgiana B.	F	"	7	"	Narcisse Cote	Wilh'lmineDesch'n's	Shoemaker	Canada	"
" 9	Margaret Olive	"	"	1	"	Joseph B. Tivnan.	M. F. Sullivan	Printer	Boston, Mass.	Nashua
" 10	Marie Lucia	"	"	11	"	Pierre Couture	Virginie Bonneau	Laborer	Canada	Canada
" 11	Darwin	M	"	4	"	Clinton M. Rowell	G. G. Mansley	R. R. employee	Bedford	Bristol, Eng.
" 12	Minnie Emma	F	"	..	"	Edward F. ———	Jane Lambert	Mill operative	Hudson	Canada
" 13		M	"	2	"	John Borgagian	Marney Calpasian	Shoe cutter	Armenia	Armenia
" 13	Joseph William.	"	"	5	"	Wilfrid Marquis	Henrietta Gauthier.	Shoemaker	Canada	Canada
" 13	J. B. Napoleon	"	"	3	"	Elzear Marcoux	Hermenie Bonneau.	Carpenter	"	"
" 15	Harold Ernest	"	"	2	"	Ralph E. Hoyt	Bertha Wheeler	Farmer	Maine	Nashua
" 16	Eva	F	"	9	"	Thomas Gagnon	Emelie Malhiot	Mason	Canada	Canada
" 16	Yvonne	"	"	2	"	Joseph Lacombe	Jos Lamontagne	Shoemaker	"	"
" 16	William	M	"	1	"	Demetrius Richard	Meliana Dube	Mill operative	"	"
" 17	Louis Philippe	"	"	5	"	Aurelle Pelletier	Adeline Chasseur	Teamster	"	"
" 17		F	S	2	"	Avam Shamlian	M. Maritza	Shoemaker	Turkey	Turkey
" 19	Beatrice Isabel	"	L	1	"	Royal S Barnes	Bertha Pudvat	Am. Ex Agt	Nashua	Chateauguay, N.Y.
" 19	George	M	"	1	"	George Rioux	Lea Meunier	Laborer	Canada	Canada

Births Registered in the City of Nashua, N. H.—*Continued.*

Date	Name of the Child (if any).	Sex and Condition. Male or Female.	Living or Stillborn.	No. of Child, 1st, 2d, &c.	Color.	Name of Father.	Maiden Name of Mother.	Occupation of Father.	Birthplace of Father.	Birthplace of Mother.
April 20	Hazel Blanche	F	L	5	W	Patrick Mahar	Mary Maynard	Iron Worker	New Haven, Conn.	St. Albans, Vt.
" 20	Marie Yvonne	"	"	3	"	Telesphore Rouleau.	A. Simonneau	Shoemaker	Canada	Canada
" 21	Jos. Nap. L.	M	"	1	"	Nap. Gaudette	Marie Bonvouloir	"	"	"
" 22	M. Alida L.	F	"	10	"	J. A. Morrissette	Dorilda April	Laborer	"	"
" 22	Marie Melina	"	"	1	"	Willie Marotte	Florida Beaudoin	"	New York	"
" 34	Antoine	M	"	1	"	P. H. Roy	Rosanna Lesieur	"	Nashua	Nashua
" 24	Elodys Eleanor	F	"	1	"	Wm. A. Flanders	Grace Marble	Meatman	Alton	"
" 26	Frank Arthur	M	"	1	"	Frank A. Paro	Jennie Cook	Brakeman	Malone, N. Y.	Torrington, Conn.
" 27	Margaret Etta	F	"	5	"	Dennis Splan	Mary Gilhooly		Nashua	Ireland
" 27	Walter Irwin	M	"	2	"	James E. Felton	Alice Woods	Farmer	So. Lyndeboro.	Nashua
" 28	Charles	"	"	5	"	Joseph Richard	Albina Richer	Barber	Canada	Canada
" 28	Florence Ruth	F	"	1	"	E. E. Leazotte	Viola Keith		N. Y.	Vermont
" 28		M	"	2	"	Ernest L. Flanders	Anna McCulchin	R. R. Employee	Hanover	N. B.
" 28	Addie M.	F	"	1	"	Narcisse Lawrence	M. A. McGovern	Painter	Manchester	Lawrence, Mass.
" 29	Romeo	M	"	1	"	John B. Lesage	Enelia Deschenes	Clerk	Nashua	Canada
" 30	Eveline Irene	F	"	3	"	Jos. A. Dionne	Marie Pelletier	Shoemaker	Canada	Canada
May 1	Joseph Arthur G	M	"	1	"	Jos. St. Laurent	Delia Lessard	"	"	"
" 1	Marie Alice	F	"	1	"	Charles Soucy	Florida Chouinard	Laborer	"	"
" 1	Ethel May	"	"	3	"	Chas. W. Forbes	F. D. Hanscom	Engineer		E. Machias
" 3	Marie R. de Lima	"	"	2	"	George Berube	Anna Landry	Laborer	Canada	Canada
" 4		M	"	2	"	John Symonaitys	—— Katanzyna	Shoemaker	Russia	Russia
" 4	George Kenneth.	"	"	1	"	Leonard H. Lewis	Josie D. Boutelle	Pattern maker	Mumbles, S. Wales	Nashua
" 4	Sylvio	"	"	5	"	Marcel Lozeau	Maria Paul	Baker	Canada	Canada
" 5	Annie	F	"	6	"	Wm. Hanrehan	Ellen Gilhooly	Laborer	Ireland	Ireland
" 6	Cecile Lucie	"	"	2	"	Victor Messier	Virginie Sarreau	Shoemaker	Canada	Canada
" 7	Annie	"	"	5	"	Louis Cote	Stephanie Roy	"	"	St. Albans, Vt.
" 7	George E. R.	M	"	4	"	Goorge Fortin	Marie Bonnette	Blacksmith	"	Canada
" 8		"	"	10	"	James H. Murphy	M. Casseter.	Overseer in mill.	Portland, Me.	Ireland
" 9	Katherine M.	F	"	1	"	John O'Neil	Bridget Coyne	Farmer	Ireland	"
" 9	Annie Marie	"	"	7	"	Daniel J. Sullivan	Nora Shea	Moulder	"	"
" 9	Marie A. L.	"	"	2	"	Henri Jeannotte	Clara Morin	Butcher	Nashua	Pepperell, Mass.
" 10	Henri Leon	M	"	1	"	George Ferland	Amanda Avard	Cabinet maker	Fairfield, Me.	Nashua
" 10		F	"	3	B	John W. Williams	Emma Holland	Teamster	Wilmington, N.C.	Baltimore, Md.
" 10	Armand Emery	M	"	1	W	Leon Desmarais	Clara Jean	Laborer	St. Albans, Vt.	Canada
" 10	Woodbury	"	"	1	"	Chas. W. Howard	Blanche L. Baldwin.	Manufacturer	Nashua	Nashua
" 11	Louis	"	"	..	"	Louis Levesque	Marie Levesque	Laborer	Canada	Canada

BIRTHS REGISTERED IN THE CITY OF NASHUA, N. H.—*Continued.*

Date	Name of the Child (if any).	Sex and Condition. Male or Female.	Living or Stillborn.	No. of Child, 1st, 2d, &c.	Color.	Name of Father.	Maiden Name of Mother.	Occupation of Father.	Birthplace of Father.	Birthplace of Mother.
May 11	Ernest Henry	M	L	4	W	Felix Hamelin	Clara Keronac	Mechanic	New York	Canada
" 11	Joseph Leo	"	"	3	"	Joseph Lapointe	Marie Harvey	Mill hand	Canada	"
" 11	Arthur George	"	"	1	"	Thomas McCann	Laura Yvon	Blacksmith	New Hampshire	"
" 12	Sophia	F	"	5	"	Maciey Nartoff	Al'x'daZuv'ycr'wri'n	Shoemaker	Russia	Russia
" 13	Israel H	M	"	3	"	Ulfin Guimond	Clara Jambard	Operative	Canada	Nashua
" 13	Fred L	"	"	2	"	Dennis B. Glines	Ellen Pettipaw	R. R. Employee	Vermont	N. S.
" 14	Joseph	"	"	4	"	Anthony Davariz	Mary Milarite	Laborer	Russia	Russia
" 15	Joseph	"	"	2	"	Michael Borakeck	Lena Wslint	Mill operative	"	"
" 15	Laura	F	"	3	"	Mark P. Putnam	Laura A. Pond	Cabinet maker	Milford	Shirley, Mass.
" 16	Lucy Ann	"	"	3	"	George Wheeler		Engineer	Nashua	Lynn, Mass.
" 16	Charles	M	"	6	"	Carl M. Mizo	Lilla Labounty	Laborer	Vermont	Canada
" 17	Paul Mellen	"	"	1	"	Timothy J. Rock	Mary A. Mellen	Iron Worker	Nashua	St. Albans, Vt.
" 17	M. Cecile A.	F	"	5	"	Auguste Berube	Marie Dumont	Laborer	Canada	Canada
" 17	Mary	"	"	2	"	Joseph Millies	Mary Tamarovitz	"	Poland	Poland
" 17	Rosella	"	"	5	"	Jean Nadeau	Clara Macken	"	Canada	Canada
" 19	Joseph Wilfred	M	"	7	"	Geo. N. Gervais	Elmire Levesque	Painter	"	"
" 19	Mercia Therese	F	"	8	"	Joseph Theroux	Rosanna Boisseau	Carpenter	"	"
" 21		M	"	4	"	Henry Dobbens	Margaret Harding	Shoe operative	Malone, N. Y.	Lawrence, Mass.
" 21	Alice	F	"	9	"	Charles Paquette	Leocadie Pelletier	Teamster	Canada	Bay City, Mich.
" 23	Marie Lucienne.	"	"	8	"	John B. Pepier	Leda Rochette	Mill-hand	"	Canada
" 23	Leonie I.	"	"	7	"	Moise Gaudette	Alvina Brousseau	Operative	"	"
" 24	Agnes	"	"	7	"	Jeremiah J. Sullivan	Mary A. Sughrue	Card shop	Ireland	Ireland
" 24	Armand T.	M	"	3	"	Damase Pelletier	Virginie Pellerin	Shoemaker	Canada	Canada
" 25	John R.	"	"	1	"	John E. Kelley	Sarah T. Gaffney	Moulder	Ireland	Nashua
" 25		"	"	5	"	Henry Hargraves	Delia Quinn		England	Stamford, Conn.
" 25	Alfred	"	"	3	"	A. Chouinard	Atala Belanger	Operative	Canada	Canada
" 25	Marie Anne B.	F	"	2	"	Ferdinand Cote	Emelie Dube	Shoemaker	"	"
" 26	Maria	"	"	3	"	Archibald Bauvil	Elise Landry	Laborer	"	"
" 27	Joseph	M	"	1	"	Thomas A. Phelan	Isabella C. Foley	Cigar maker	Ireland	Nashua
" 27	Marie Florence	F	"	11	"	Francis Girard	Zelie Poulin	Painter	Canada	Canada
" 27	Sanford K.	M	"	5	"	Renal W. Shaw	Mertie Bonnell	Mill operative	N. B.	N. B.
" 27	Fannie	F	"	4	"	Samuel Berzites	Lizzie Beynites	Storekeeper	Russia	Russia
" 28	Alfred Donat	M	"	4	"	Elisee Francoeur	A. Levesque	Laborer	Canada	Canada
" 28	Leo	"	"	3	"	Michel Rivard	Clara Bernier	"	"	"
" 28	Joseph	"	"	1	"	Jos. Deschamps	Melina Desmarais	"	"	Nashua
" 29	Marie B. A.	F	"	2	"	Geo. L. Champagne	R. Cadorette	Operative	"	"

Births Registered in the City of Nashua, N. H.—*Continued.*

Date	Name of the Child (if any).	Sex and Condition. Male or Female.	Living or Stillborn.	No. of Child, 1st, 2d, &c.	Color.	Name of Father.	Maiden Name of Mother.	Occupation of Father.	Birthplace of Father.	Birthplace of Mother.
May 30	Alfred	M	L	—	W	Jos. Pelletier	Rose Mansfield	Laborer	Canada	Canada
" 30		"	"	1	"	John E. Gorman	Alida M. Manseau	Clerk	Nashua	Nashua
" 30	Evangeline	F	"	17	"	Ephrem Duquette	Malvina Lafrance	Loom fixer	Canada	Canada
" 31	Yvonne Andrea.	"	"	1	"	Isidore Paquette	Leonide April	Shoemaker	"	"
" 31	Olivine I.	"	"	4	"	Arthur Labrecque	Delthia Prevost	Laborer	"	"
" 31	Violina	"	"	3	"	Frank Rancour	Emma Lagesse	"	"	"
June 1		M	S	2	"	Frank E. Carter	F. M. Griswold	Machinist	Manchester	Nashua
" 1	Margaret J.	F	L	4	"	Wm. Galligher	Lilly Harvey	R. R. employee	Ireland	"
" 1	Ruth	"	"	1	"	Luther H. Forbes	Belle Hanscom		Canada	Maine
" 1	Jules Ferdinand	M	"	9	"	Jules Anctil	Emelie Deschenes	Laborer	"	Canada
" 3	Alida	F	"	4	"	Alphonse Leville	Josephine Miller	Shoemaker	"	"
" 3	Joseph Roland	M	"	3	"	Auguste Marais	Delphine Lachance	"	"	"
" 3	Sovan	"	"	—	"	V. M. Injanian	A. K. Topalian			
" 4	Ruth W.	F	"	4	"	Will Richmond	Mary West	Barber	Maine	
" 5	Marie Rose	"	"	2	"	Alfred Gitman	Sadie Oline	Laborer	New York	New York
" 5	Henrietta R.	"	"	3	"	Cleophas Girard	L. Marquis	Clerk	Canada	Canada
" 6	Laura	"	"	14	"	N. D. Lajoie	Marie Phaneuf	Paper hanger	"	"
" 6	George Daniel	M	"	1	"	Daniel Hooper	Annie Blanchette	Operative	N. Brunswick	"
" 7	Marie A. Albina.	F	"	5	"	Lazare Levesque	Clara Thibeault	Laborer	Canada	"
" 8	Rose Ida	"	"	1	"	Leger Dufour	Jos. Bouchard	Grocer	"	"
" 9	Joseph Exea	M	"	1	"	Charles Morin	Cordelia Emond	Bricklayer	"	"
" 10	Arthur	"	"	5	"	Stanilas Noel	Elise Michaud.	Laborer	"	"
" 11	Eugene George	"	"	1	"	Desire Berube	Parmelie Valcour	"	"	"
" 12	Joseph Arthur	"	"	5	"	Nap. Fredette	Anaise Maynard	"	"	"
" 12	Norbert Antonio	"	"	2	"	Theodore Ravenelle.	L. Beauregard	Clerk	"	"
" 12	Adrienne J.	F	"	6	"	Edmond Levesque	Rosanna Dionne	Laborer	"	"
" 12	Francis P.	M	"	1	"	Francis C. Barney	E. Dane	Machinist	Nashua	Nashua
" 13	Xavier Leon S.	"	"	5	"	Xavier Lesieur	Alexina Bonneau	Shoemaker	Canada	Canada
" 13	Octave	"	"	7	"	Treffle Charron	Regina Maynard	Machinist	"	Vermont
" 14	Marie Louise	F	"	3	"	Joseph Prince	Marie Levesque	Mill operative	"	Canada
" 16	Joseph Amedee.	M	"	5	"	Narcisse Gendron	R. D. Belanger	Laborer	"	"
" 16		F	"	2	"	Wm. J. McKay	Mary E. DeLucas	Lawyer	Pembroke, Me.	Nashua
" 18	Anna Mary	"	"	1	"	John G. Green	Agnes Ledoux	Moulder	Ireland	"
" 19	Jean Baptiste	M	"	2	"	Philippe Sirois	Desanges Parent	Operative	Canada	Canada
" 19	Sumner S.	"	"	1	"	Wilson S. Bryant	Maud Burnham	Conductor	Mass	N. Y.
" 20	Florence G.	F	"	1	"	Eugene Hodge	J. G. Howe	Gardener	Lowell, Mass.	Lowell, Mass.

Births Registered in the City of Nashua, N. H.—*Continued.*

Date	Name of the Child (if any).	Sex and Condition. Male or Female.	Living or Stillborn.	No. of Child, 1st, 2d, &c.	Color.	Name of Father.	Maiden Name of Mother.	Occupation of Father.	Birthplace of Father.	Birthplace of Mother.
June 20	George Honorius	M	L	13	W	Onesime David	Elise Desautels	Laborer	Canada	Canada
" 20	Harry George	"	"	3	"	Philmore Dubreuil	M. Malhiot	Police officer	Saranac, N. Y.	Nashua
" 21	Helen	F	"	8	"	Thos. Diggins	Margaret Reardon	Moulder	Ireland	Ireland
" 22	Marie D.	"	"	1	"	Paul Nadeau	M. L. Bauvil	Operative	Canada	Canada
" 22	Leroy Alton	M	"	4	"	Alton W. Randall	Grace M. Farnsworth	Solderer	Harrington, Me.	Columbia Falls, Me
" 24	Joseph A. B. A.	"	"	4	"	Pierre Theriault	Apolline Chasse	Laborer	Canada	Canada
" 24	Henry	"	"	11	"	Thomas Ouellette	P. Gaudin	"	"	"
" 25	Ethel	F	"	2	"	Alfred Paquette	Ida Bull	Horse-trainer	Hooksett	Altoona, N. Y.
" 25	Joseph Arcade	M	"	3	"	Arcade Dufault	Ida Dupras	Shoemaker	Canada	Canada
" 25		"	"	9	"	Dennis Nash	Maggie Conroy	Operative	Ireland	Ireland
" 26	Marie Elise	F	"	1	"	Omer Rivard	Alexina Bernbe	Laborer	Canada	Canada
" 26	Bertram Chas.	M	"	3	"	Bertram Rose	Mary Chestnut		N. B.	N. B.
" 26		"	"	1	"	John Collins	Ruth Mayo	Shoe operative	Boston, Mass.	N. Y.
" 26	Clara Celinda	F	"	3	"	Eugene Gagnon	Clara Sirois	" "	Canada	Canada
" 26	Anna B.	"	"	3	"	Timothy A. O'Connell	A. M. Lally	" "	Nashua	Nashua
" 26	Albert Antoine	M	"	3	"	J. B. A. Guertin	Angeline Burque	Harness maker	"	"
" 26	Eliane	F	"	4	"	Francis Lessard	Claudia Fraser	Shoemaker	Littleton, Mass.	Canada
" 26	George Sylvio	M	"	6	"	John Hebert	Exina Roux	Clerk	Canada	"
" 27	Earl Albert	"	"	2	"	E. A. Rice	Hattie A. Dole	Stone dealer	Northfield, Vt.	Northfield, Vt.
" 27	George Edward	"	"	1	"	Ed. L. Adams	Katie M. Spence	Baggage master	Nashua	Nashua
" 28	Edward Aug.	"	"	4	"	John Shea	Mary Diggins	Melter	Ireland	Ireland
" 30	Marie Dora A.	F	"	4	"	A. Provencher	Anna Audette	Machinist	Canada	Canada
July 2	Joseph Ed. H.	M	"	1	"	Abner Laporte	Evelina Papineau	Brakeman	"	New Hampshire
" 2	Marie Yvonne	F	"	12	"	Antoine Cote	Victoria Gagnon	Laborer	"	Canada
" 2	Leona May	"	"	5	"	Chas. E. Lazott	Julia Mayo	Switchman	Sciota, N. Y.	Altoona, N. Y.
" 2	Joseph Alfred	M	"	6	"	John Gendron	Lizzie Jackson	Laborer	N. Y.	N. Y.
" 3	Chas. Alp. Ed.	"	"	7	"	Henry Burns	Parmelie Neveu	Section hand	Canada	Canada
" 4	Victorine Lea.	F	"	2	"	Louis Picard	Elvine West	Laborer	"	Ware, Mass.
" 6	John Raymond	M	"	1	"	Clarence Zealer	M. E. Martin	Boiler-maker	Havre de Grace, Md	Nashua
" 7	Joseph A.	"	"	5	"	Adelard Poliquin	Josephine Nadeau	Laborer	Canada	Canada
" 7	Joseph C.	"	"	15	"	Ernest Corriveau	Henriette Guerette	Operative	"	"
" 8	Charles Ed.	"	"	2	"	Chas. K. Myer	Sadie Anderson	Shoe clerk	Sweden	Sweden
" 9	Reine M.	F	"	11	"	Adelard Messier	Georgiana Dumais	Shoemaker	Canada	Canada
" 10	Victor Clovis	M	"	1	"	Adelard Duvernay	Eugene Dube	"	"	"
" 10	Marie Cordelia	F	"	1	"	Louis Noel	Melina Rousseau	Watchman	"	"
" 11	Jas. Bonaparte	M	"	3	"	Jas. T. Greeley	Florence Richardson	Physician	Nashua	Keene

BIRTHS REGISTERED IN THE CITY OF NASHUA, N. H.—*Continued.*

Date	Name of the Child (if any).	Sex and Condition. Male or Female.	Living or Stillborn.	No. of Child, 1st, 2d, &c.	Color.	Name of Father.	Maiden Name of Mother.	Occupation of Father.	Birthplace of Father.	Birthplace of Mother.
July 11	Yvonne Lumina.	F	L	1	W	Ludger Caron	Lumina Dancause	Mill operative	Canada	Canada
" 11	Arthur Leo	M	"	1	"	Ephrem Guillemain.	Desneiges April	Carpenter	"	Nashua
" 11	Arnold Burns	"	"	1	"	H. I Stepheson	Elizabeth Burns	Tinsmith	N. S.	N. B.
" 13	Viatem A. Ed.	"	"	1	"	Cleophas Cotę	Juliana Berube	Shoemaker	Canada	Canada
" 14	Marie Rose E.	F	"	2	"	Pierre Jean	Maria Carrignan	Mill operative	"	"
" 14	Gladys	"	"	2	"	Peter Normandin	J. Poultbriand	Shoemaker	Plattsburg, N. Y.	Sciota, N. Y.
" 14	Ernest A.	M	"	4	"	Alphonse Paris	Clarina Girard	Operative	Canada	Canada
" 15		"	"	..	"	Ernest Belanger	Maggie Brisebois	Laborer	"	N. B.
" 16	Joseph	"	"	2	"	Frank Gaudette	Virginie Jauron	Baker	Nashua	Canada
" 16	Delmina G.	F	"	6	"	Eugene Couturier	Leontine Gagnon	Laborer	Canada	"
" 16	Marie A. A.	"	"	3	"	Theophile Girard	Martine Lavoie	Operative	"	"
" 17	Arthur Arm.	M	"	2	"	Henry Martel	Alphonsine Legendre	Tinsmith	"	"
" 18	Alice Albina	F	"	4	"	Aug. Phaneuf	Adeline Avard	Carpenter	"	Vergennes, Vt.
" 19	Leo Albert Jos.	M	"	11	"	Peter Gokey	Orise Bergeron	Mill operative	"	Canada
" 19		"	S	5	"	Levi A. Smith	Johanna Ryan	Sash maker	Nashua	Ireland
" 19	Joseph Albert	"	L	8	"	Remi Desrosiers	Amanda Cloutier	Laborer	Canada	Mass.
" 20		"	"	2	"	Peter St. Cyr	Abbie Brunneau	Fruit peddler	"	Ireland
" 20	Marie Florida	F	"	14	"	Onesime Gelinas	Victoria Houle	Laborer	"	Canada
" 23	Marie A.	"	"	2	"	Joseph Dion	Marie A. Nadeau	Operative	"	"
" 23	Esther	"	"	2	"	Samuel Sterns	Gertie Grodsensky	Merchant	Russia	Russia
" 23	Beatrice Ina	"	"	1	"	Geo. W. Blitters	Ada F. Huckins	T. Salesman	Concord	Fitchburg, Mass.
" 23	Louis	M	S	3	"	Alfred Grandmaison	Celina Gingras	Carpenter	Canada	Hooksett
" 24	Jean Baptiste	"	L	2	"	John Trempe	Marie L. Benoit	Operative	"	Canada
" 25	Josephine A.	F	"	3	"	Alfred Peltier	Josephine Peltier	"	"	"
" 26	George A.	M	"	1	"	Alph. Fluette	Mareeline Salvail	Laborer	"	Gardner, Mass.
" 26	Emma Jeanne	F	"	3	"	Ernest Tessier	Albina Leclair	Grocer	Nashua	Nashua
" 26	Alice	"	"	4	"	Octave Lavoie	Amelia Dube	Watchman	Canada	Canada
" 26	John Anthony	M	"	5	"	James Carroll	Nellie Bush	Hostler	Ireland	Nashua
" 28	Wilfrid A.	"	"	4	"	Chas. St. Laurent	P. St. Laurent	Shoemaker	Canada	Canada
" 29	Elizabeth	F	"	2	"	Russell Cole	Velma Cummings	Clerk	Boston, Mass.	Nashua
" 29	John	M	"	1	"	Alex Degasis	Victoria Poplopka	Operative	Russia	Russia
" 29		"	S	5	"	Geo. B. Latour	Sarah Thompson	Laborer	Dannemora, N. Y.	Wilboro, N. Y.
" 30		"	L	5	"	Wm. J. Field	C. E. Linehan	Shoemaker	Manchester	Nashua
" 30	Melba G.	F	"	4	"	Frank A. Burnham.	Mary J. Harriman	R. R. Conductor.	Nashua	Deering
" 30	Jos. Thomas A.	M	"	2	"	Jos. Veillette	Marie Berube	Laborer	Canada	Canada
" 31	Zula Orena	F	"	2	"	Fred Ferryall	Angelina Salvail	Farmer	Nashua	Greenville

Births Registered in the City of Nashua, N. H.—*Continued.*

Date	Name of the Child (if any).	Sex and Condition. Male or Female.	Living or Stillborn.	No. of Child, 1st, 2d, &c.	Color.	Name of Father.	Maiden Name of Mother.	Occupation of Father.	Birthplace of Father.	Birthplace of Mother.
July 31	Calixte A.	M	L	3	W	Adelard Prince	Marie Larouche.	Operative	Canada	Canada
Aug. 1	Clara	F	"	..	"	Martin Kamisky	Lizzie Portney	Laborer	Russia	Russia
" 1	Jos. Aime A.	M	"	8	"	Louis Morneau	Victoria Vincent	Baker	Canada	Canada
" 2	Henri Alex	"	"	6	"	Chas. Fortier	Nora Tetrault	Iceman	Palmer, Mass.	Fitchburg, Mass.
" 2	Louis Arthur.	"	"	5	"	Chas. Fortier	Nora Tetrault	"	" "	" "
" 2	Raoul Alfred	"	"	2	"	George Roy	Emma Rousseau	Shoemaker	Montgomery, Vt.	Canada
" 2	Rose Anna	F	"	2	"	Patrick Brown.	Laura Delisle	Laborer	Ireland	Manchester
" 4	Francois Desire.	M	"	7	"	Desire Fortin	Anna Masse	Shoemaker	Canada	Canada
" 4	Donat Albert	"	"	5	"	Jos. Guerette	Amelia Gadbois	Operative	"	Worcester
" 4	Joseph Leo	"	"	2	"	Henry W. Stone	Sophronie Chalifoux	Car inspector	N. Y.	N. Y.
" 5	Blanche C.	F	"	7	"	Albert Bertrand	A. Ouellette	Shoemaker	Canada	Canada
" 5		M	"	5	"	Ed. Gadbois	M. Delorme	Laborer	N. Y.	New York
" 6	Marie A. M.	F	"	5	"	Celas Breault	Zembee Cadorette	Operativ	Plattsburg	Nashua.
" 6	George Aldege M	M	"	3	"	Arthur Rioux	Marie Cailloutte	"	Canada	Canada
" 6	Ferdinand L.	"	"	6	"	Victor Cote	Marie Drouin	Laborer	"	"
" 6	G. Marie B.	F	"	4	"	Francis Martel	Adeline Lavigne	"	"	"
" 7	Annie Miller	"	"	6	"	Adam Miller	Mary Poplobskey	Operative	Russia	Russia
" 8	Lillian A.	"	"	7	"	Jos. L. Clough	Florence Aldrich	Sec. B. & L. Co.	Nashua	R. I.
" 9	Ann	"	"	5	"	Richard Ryan	Mary Barrett	Shoemaker	Ireland	Ireland
" 10	Frank Arthur	M	"	3	"	F. A. Campbell	Annie Warner	R. R. employee.	Braintree, Vt.	Southwich, Mass.
" 10	Joseph Howard.	"	"	1	"	Herbert L. Flather.	Mary H. Howard	Manufacturer	Nashua	Nashua
" 10	Paula Rachelle.	F	"	10	"	Irene Ravenelle	Adelaide Richard	Clerk	Canada	Canada
" 11	Marie A. Jos.	"	"	3	"	Frank Boyer	Prosile Barrette	Laborer	N. Y.	"
" 12	Dorothy J.	"	"	2	"	Herbert E. Rice	Josephine Nelson	Druggist	Webster	Dalton
" 13	Calixte Jos	M	"	2	"	Calixte Desprez	Amanda Desjardins.	Laborer	Canada	Canada
" 14	Ambrose	"	"	12	"	John O. Dwyer	Mary Harrahan	Shoemaker	Ireland	Ireland
" 15	Philip Merrill	"	"	..	"	Ira H. Morse	Lillian Little	"	Chester	Manchester
" 15	Helene Leonie.	F	"	2	"	Louis Theroux	Virginie Douillet	Laborer	Canada	Canada
" 16	Charles Emile	M	"	11	"	Norbert Masson	D. Sabourin	"	"	"
" 17		F	"	4	"	John J. Perry	Grace Bell	T. salesman	Strafford	Athens, Vt.
" 17	Rexford Earle	M	"	2	"	Elno Bagley.	Sadie E. Sargent	Brakeman	Groton	Milbrook
" 17	Joseph Octave	"	"	1	"	Joseph Guernon	Ernestine Morin	Shoemaker	Greenville	Canada
" 18	Mary Ilene	F	"	4	"	John W. Coffey	Katherine Gaffney.	Clerk	Nashua	Nashua
" 18	Irene	"	L	3	"	Ed L. McNeill	G'rt'deA.MeWhorter		New York City	Buffalo, N. Y.
" 18	Arthur E. J.	M	"	1	"	Jos. A. Potvin	Nancy Goyette	Clerk	Canada	Nashua

Births Registered in the City of Nashua, N. H.—*Continued.*

Date	Name of the Child (if any).	Sex and Condition. Male or Female.	Living or Stillborn.	No. of Child, 1st, 2d, &c.	Color.	Name of Father.	Maiden Name of Mother	Occupation of Father.	Birthplace of Father.	Birthplace of Mother.
Aug. 20	.....	M	L	3	W	Chauncey Stuart....	Martha Kennedy..	Tanner.....	New York	New York.....
" 20	.....	F	"	3	"	Robert Staveley.....	B. E. Buchanan....	Cigarmaker.	England	Littleton, Mass....
" 20	Helen Lois.....	"	"	4	"	David Stevens, Jr...	Nettie L. Knowles..	Building mover.	Nashua.....	Wilton, Me .....
" 20	Joseph Henri A.	M	"	2	"	Walter Racette....	Marie Chasse.....	Laborer	Canada	Canada .....
" 21	Homer Ernest...	"	"	8	"	John O'Brien.....	Julia Sheehan.....	Clerk.....	Manchester, Eng..	Ireland.....
" 21	Samuel Jean....	"	"	4	"	Jos. Bellavance.....	Rosanna Lapierre...	Merchant.....	Canada.....	Nashua.....
" 22	Mary R.....	F	"	2	"	Myles Lee...	Ann J. Rock.....	Shoemaker.....	Ireland	" .....
" 22	Jos. Ed. Olivier.	M	"	3	"	Leon Boucher.... ..	Lydia Ricard.....	Laborer	Canada	Canada..... ....
" 23	Marion Celia...	F	"	3	"	Fred H Denton. ...	J. S. Cleland.....	.. ..	Lewis, N. Y.....	Lewis, N. Y.....
" 23	Stephanie	"	"	8	"	Zotique Thiffault ...	C. St. Germain.....	Clerk.....	Canada	Canada ....
" 24	Adele Sicile	"	"	7	"	Stanislas Jean.. ...	Eveline Beaulieu ...	Laborer	"	" .....
" 25	Marie Ivonne....	"	"	7	"	Thomas Pelletier....	Arthemise Gagnon..	"	"	" .....
" 27	Arthur	M	"	2	"	Louis Rodier.....	Eugenie Demanche.	Operative.....	"	" .....
" 28	Richmond L. ..	"	"	1	"	Geo. F. Pushee	Grace M. Tinker....	.....	Nashua.....	New Britain, Conn
" 28	Joseph Theo. A.	"	"	12	"	Thos. Pinault.....	Demerise Roussel...	Plumber.....	Canada	Canada.....
" 29	Herald Robert..	"	"	1	"	Harlan E. Hardy....	Ada M. Smith.....	Wood turner....	No. Londonderry..	Nashua.....
" 29	Flora Gertrude..	F	"	2	"	Leroy W. Ducklee..	Emma S. Adams....	R. R. blacksmith	Nashua.....	" .....
" 29	Leroy E.....	M	"	2	"	Clinton L. Nason....	Sarah R. Fogg.....	Foreman in S. F.	Dover.....	Enfield ....
" 29	Louis Edgar.....	"	"	5	"	Eugene Boisvert....	Rosanna Richer....	Barber.....	Canada.....	Manchester.....
" 30	Alfred Emile....	"	"	4	"	Lud Caron.....	Delia Labelle.....	Shoemaker.....	"	Canada..... ....
" 31	Mary	F	"	3	"	Almon E. Colburn...	Ella Bailey.....	Laborer	New Hampshire...	New Hampshire...
" 31	Camille Leon....	M	"	10	"	Alfred Aprile.....	Marie Bernier.....	"	Canada.....	Canada .....
" 31	Anna Yvonne...	F	"	2	"	Ludger Rousseau....	Lea Roy.....	Operative.....	"	" .....
Sept. 1	Marie A. R.....	"	"	2	"	Jean Soucy.....	Clara Levesque.....	"	"	" .....
" 2	Albert.....	M	"	3	"	Jos. Cashelmines....	Philomene Berube..	Rest'ur'nt keep'r	Russia.....	" .....
" 2	Chas. Adolphe	"	"	2	"	Adolphe Vadnais....	Adelina Melancon...	Operative.....	Canada	Lawrence, Mass...
" 3	Ernest Theodore	"	"	1	"	Wm. E. Young.....	Ada E. Colby.....	Teamster	Manchester.....	Francestown .....
" 3	Anne Anna.....	F	"	3	"	Joseph Leclerc.....	Hermine Dube.....	Laborer	Canada.....	Canada.....
" 5	Loretta V..... ..	"	"	5	"	Jas. A. Birchall.....	K. Muldoon.....	Moulder.....	England.....	England..... .....
" 6	Dorothy May....	"	"	1	"	Harry F. Holt.....	Florence A. Carkin.	Carpenter	Nashua.....	Wilton .....
" 6	Rose Anna.....	"	"	10	"	Anselme Leclerc....	Mathilda Lepage....	Laborer	Canada	Canada.....
" 7	Aliva Napoleon.	M	"	2	"	Albert Gendron... .	Emma Buchur.....	Operative.....	"	Germany.....
" 7	Blanche Eva....	F	"	3	"	Edouard Berube ..	Adele Aprile.....	Carpenter	"	Canada.....
" 7	Jos. Emile S.....	M	"	2	"	Sylvio Belanger.....	Adele Ross.....	Baker	"	" .....
" 7	Marie B. L.....	F	"	2	"	Arthur Michaud....	G Belanger..... ..	Operative	"	" .....
" 7	Mary Marg.....	"	"	1	"	Walter Jordan.....	Marguerite O'Connor	"	England.....	Ireland.....

Births Registered in the City of Nashua, N. H.—*Continued.*

Date	Name of the Child (if any).	Sex and Condition. Male or Female.	Living or Stillborn.	No. of Child, 1st, 2d, &c.	Color.	Name of Father.	Maiden Name of Mother.	Occupation of Father.	Birthplace of Father.	Birthplace of Mother.
Sept. 9	Milton	M	L	1	W	Harry Shapiro	Hattie Simmons	Storekeep r	Russia	
" 10	Mary Boyne	F	"	4	"	Jas. D. McKay	Elizabeth Ford	Shoemaker	Pembroke, Me.	Great Falls
" 11	John	M	"	3	"	Joseph Miller	Domina Kroush	"	Russia	Russia
" 11	Marie Alice	F	"	1	"	Paul St. Jean	Amanda Marquis	Polisher	Canada	Canada
" 12	Marie Leda	"	"	7	"	Joseph Labelle	Marie Peltier	Operative	"	"
" 13	Eugene	M	"	3	"	William Benoit	M. L. Fournier	Laborer	"	"
" 13	Stanislas	"	"	2	"	John Sinta	Stanistowa Zeba	"	Russia	Russia
" 13		F	"	3	"	E. F. Cunningham	Caroline F. Rogers	Grain clerk	Whitefield	Nashua
" 14	Carmen Agnes	"	"	2	"	John Buckley	Beatrice Hallihan	Letter carrier	Nashua	Ogdensburg, N. Y.
" 14	Jos. Henri P.	M	"	4	"	Joseph Laraine	Alphonsine Noel	Carpenter	N. Y.	Canada
" 15	Marguerite Cole.	F	"	1	"	Leroy K. Moulton	Fida Cole	Machinist	Nashua	Newport, Vt.
" 15	Sylvio Edward	M	"	2	"	Edward Charron	Alb. Grandmaison	"	"	Nashua
" 15	Marie A. Rose	F	"	1	"	Ernest Anctil	Marie Anctil	Operative	Canada	Canada
" 17	Sicille Albina	M	"	..	"	Chas. Duhamel	Jessie Malhiot	Merchant	"	Nashua.
" 18	Joseph	"	"	7	"	Paul Norman	Jos. Desmoulins	Laborer	"	U. S.
" 19	Marie	F	"	3	"	Joseph Dugas.	Olivine Comtois	"	"	Canada
" 20	Clinton C.	M	"	..	"	Wesley J. Bruce	Edna M. Colburn	Boiler maker	Nova Scotia	Nashua
" 20	Maud	F	S	2	"	Wm. A. Robichaud.	Maud Burzean	Cigar maker.	Nashua	Milbury, Vt.
" 21	Louis Achille	M	L	5	"	Joseph Ouellette	Zoe Sirois	Shoemaker	Canada	Canada
" 21	Jos. Damase L.	"	"	5	"	Jos. Lazare Peltier	Genevieve Gagne	Laborer	"	"
" 22	Marie A. D.	F	"	1	"	J. Baptiste Ross	Emma Sirois	"	"	"
" 23	Dane	M	"	3	"	Chas. Robbins	Julia Woodward	"	Nashua	Nashua
" 23	Napoleon	"	"	5	"	Alfred Marois	Jos. Ducheneau	Boxmaker	Canada	Canada
" 23	Albert	"	"	1	"	Waldo A. Blanchet	Victoria Gagne	Operative	"	Oakdale, Mass.
" 24	Arthur Leo	"	"	8	"	Joseph April	Rosanna Paquette	Shoemaker	"	Canada
" 25	Araxis	"	"	3	"	Geo. Markarian	Mary Hoirian	Merchant	Turkey	Turkey
" 25	Delia Evangeline	F	"	1	"	Frank Duprey	Mary Perron	Machinist	Lewiston, Me.	New York
" 26	Telesphore	M	"	1	"	Frank Denault	Mathilda Deschamps	Laborer	Canada	Canada
" 26	Lillian Vesta	F	"	4	"	Geo. E. Terris	Lilla M. McGilvery	Engineer	N. B.	Nova Scotia
" 27	Stasie	"	"	3	"	Chas. Yureicha	D. Monchiouske	Laborer	Russia	Russia
" 27	Marie Eugenie	"	"	4	"	Alfred Tessier	Elise Gagnon	Shoemaker	Nashua	Canada
" 29	Marie Diana	"	"	13	"	Alfred Filion	Philomene Simard	Laborer	Canada	"
" 29	Joseph Horace	M	"	8	"	Geo. Boswick	Anna Aspinwall	Machinist	England	England
" 30	James	"	"	5	"	M. Buckley	Matilda White	Laborer	America	Ireland
" 30	Flora	F	"	..	"	Gordon Wells	Mary Ash	Shoemaker	Plymouth	Boston, Mass.
" 31	Thelma	"	"	..	"	W. L. Reese	Cath. Nicholson	Operative	Nova Scotia	Pr. Edward Island

Births Registered in the City of Nashua, N. H.—*Continued.*

Date	Name of the Child (if any).	Sex and Condition. Male or Female.	Living or Stillborn.	No. of Child, 1st, 2d, &c.	Color.	Name of Father.	Maiden Name of Mother.	Occupation of Father.	Birthplace of Father.	Birthplace of Mother.
Oct. 1	Alfred	M	L	2	W	Alfred Croteau	Julie Peltier	Box maker	Nashua	Canada
" 1	Napoleon	"	"	3	"	Hormidas Messier	Adele St. Laurent	Mason	Canada	"
" 1	Jos. Geo. Leonide	"	"	3	"	Timothe Rioux	Marie Ouellette	Laborer	"	"
" 1	Marie L. A.	F	"	9	"	Aime Rousseau	Marie Pleau	"	"	"
" 2	M. Blanche H.	"	"	3	"	Francois Boucher	Anne Belleville	Operative	"	"
" 3	Marie Dorilda	"	"	5	"	Telesphore Dufour	Maria Sirois	"	"	"
" 4	Marion	M	"	5	"	Patrick Jones	Norah Connor	"	Ireland	Ireland
" 4	John Leander	"	"	..	"	Gideon Benjamin	C. McGilvery	Carpenter	Nova Scotia	Nova Scotia
" 5	Antoine	"	"	..	"	A. Paul	Josephine Burelle	Hostler	Canada	Nashua
" 5	Jos. Louis H.	"	"	1	"	Jos. Perrault	Louise Aubin	Car conductor	"	New York
" 5	Alida A.	F	"	2	"	Joseph Jodoin	Olive Peltier	Operative	"	Canada
" 7	Yvonne Lea	"	"	5	"	Hypolite Rousseau	P. Malenfant	Laborer	"	"
" 7	Odile	"	"	9	"	Will Arbour	Delima Theberge	"	"	"
" 8	Cath. Loretta	"	"	2	"	Jos. Fleming	Cath. J. Galvin	Freight clerk	England	Ireland
" 9	Marie	"	"	1	"	Narcisse Senecal	Marie Morency	Laborer	New York	Canada
" 10	Harry Linwood.	M	"	..	"	Ernest L. Russell	Bessie M. Robertson	Carpenter	N. H.	Vermont
" 10	Henri Alfred.	"	"	4	"	Henri S. Lagace	Louise Fosie	Clerk	Canada	Nashua
" 12	Jos. Leon	"	"	2	"	Joseph Touliot	Marie A. Ouellette	Laborer	"	Canada
" 12	Jos. Oscar S.	"	"	4	"	Simeon Roy	Marie A. Lampron	Operative	N. H.	"
" 12	William R.	"	"	2	"	Wm. W. Martin	Margaret J. Foran	Loc. Fireman	Malone, N. Y.	Chateauguay, N.Y.
" 14		"	"	5	"	Fred R. Richardson	Delia Fontaine	Blacksmith	Vermont	Massachusetts
" 15	Marie Rose I.	F	"	4	"	Elie Jean	Agnes Chasse	Laborer	Canada	Canada
" 16	Jos. Ernest	M	"	7	"	Simon Fraser	Delima Lechasseur	Stone Cutter	"	"
" 17	Florentine	F	"	2	"	Chas. Posevotonski	Frances Celukosiska	Shoemaker	Russia	Russia
" 18	Mary	"	"	1	"	Martin Dube	Elizabeth Masreck		Austria	Austria
" 18	Leo James	M	"	6	"	John McGlynn	Margaret Ryan	Bartender	Nashua	Milford
" 19	Edna May	F	"	1	"	F. E. Morrison	Edna Danley	Machinist	"	Nashua
" 19	Winnefrid A.	"	"	3	"	P. McLaughlin	Delia Moran	Clerk	Scotland	"
" 20	J. Alfred	M	"	6	"	Ludger Robichaud	Mathilde Levesque	Painter	Canada	Canada
" 20	Geo. Daniel	"	"	2	"	Thos. F. Mulvanity	Adeline M. Shea	Stone cutter	Nashua	Nashua
" 20	Helena	F	"	14	"	Patrick Haggarty	Mary Driscoll	Moulder	Ireland	Ireland
" 21	Ursul Orila	M	"	1	"	Hermenigilde Morin	P. Bellerose	Machinist	Canada	Canada
" 21	George Philip	"	"	4	"	Ludger Cote	Julie Roy	Box maker	"	Montgomery, Vt.
" 22	Clinton Francis.	"	"	1	"	Clinton R. Peters	A. McCarville	Loom fixer	Lexington, Mass.	Somerset, P. E. Id.
" 23	Cyrille Henri	"	"	3	"	Cyrille Brodeur	Emma Poulin	Merchant	Canada	Canada
" 23	Marie A. E.	F	"	7	"	Joseph Cadieux	Florence Durande	Baker	"	"

Births Registered in the City of Nashua, N. H.—*Continued.*

Date	Name of the Child (if any).	Sex and Condition. Male or Female.	Living or Stillborn.	No. of Child, 1st, 2d, &c.	Color.	Name of Father.	Maiden Name of Mother.	Occupation of Father.	Birthplace of Father.	Birthplace of Mother.
Oct. 24	Jane Isabelle	F	L	3	W	Clarence I. Hickey	Julia E. Haywood	Clerk	Canada	Worcester, Mass
" 25	Laura Alice	"	"	4	"	Narcisse Landry	P. Laprise	Laborer	"	Canada
" 26	Jeannette O.	"	"	1	"	Alfred Gravel	Annette Dumaine	Brakeman	Nashua	"
" 26	Esther	"	"	2	"	J. Fred Burnett	Georgie Towne	Farmer	"	Nashua
" 27	Malvina M.	"	"	10	"	Octave St. Laurent	M. Boilard	Laborer	Canada	Canada
" 28	Miriam N.	"	"	1	"	Burtt E. Warren	Effie Somers	Editor	Lowell, Mass.	"
" 29	Celia	"	"	7	"	Jas. Coggins	Elizabeth Degnan	Laborer	Ireland	Ireland
" 29		"	"	7	"	Jos. Bourgelais	Delima Theriault	"	Canada	Canada
" 30	Joseph	M	S	7	"	Xavier Manseau	Exilda Dean	"	"	New Hampshire
" 30	Jos. Arcade L.	"	L	7	"	J. F. Magnan	Regina Lagace	Dentist	"	Canada
" 31	Eva Irene M.	F	"	3	"	Louis Bissonette	Rosanna Lemay	Blacksmith	"	"
" 31	Calixte Ed.	M	"	1	"	Edmond E. Cote	M. L. Guenette	Laborer	"	"
Nov. 1		F	S	9	"	Dan J. Coffey	Catherine Dillon	Moulder	Nashua	Rutland, Vt.
" 2	Liliane	"	"	6	"	George Fraser	Fredeline Grenier	Polisher	Canada	Canada
" 2	Herminie M.	"	L	8	"	Louis Landry	Celina Emond	Teamster	E. Douglas	"
" 2	Mary A.	"	"	2	"	Martin Fahey	Bridget Mulquin	Freight trav.	Ireland	Ireland
" 3	Mary A.	"	"	5	"	Avatis Azakian.	Rosanna Sarkatian	Shoemaker	Armenia	Armenia
" 4	Leonide Lea	"	"	1	"	Adelard Raby	Leonide Menard	Laborer	Canada	Canada
" 4	Cecile Beatrice	"	"	4	"	Arsene Duval	Albina Rock	Shoemaker	"	"
" 5	Dorothea E	"	"	1	"	Ernest Brown	Ella M. Blackman	Newspaper work	Wilmot	Moores, N. Y.
" 5	Joseph Alfred	M	"	3	"	Jos. Drouin	Georigana Poulin	Laborer	Canada	Canada
" 5	Lena Marie	F	"	3	"	Joseph Renaud	Adele Cote	Operative	"	"
" 5	M. Corinne L.	"	"	2	"	George Robichaud	Ernestine Lizotte	Clerk	"	"
" 5	Armand Nap.	M	"	8	"	E. N. Gendron	Rose A. Avard	"	"	"
" 6	Marie Alice	F	"	3	"	Delphis Miller.	Marie Gagnon	Laborer	"	"
" 6	Louis	M	"	10	"	Arthur Bilodeau	Eugenie Pelletier	"	"	"
" 6	M. Blanche B.	F	"	8	"	Auguste Caron	Dorilda Morin	"	Nashua	Nashua
" 6	Charles	M	"	3	"	John W. Winn	Celia Degnan	Operative	Canada	Canada
" 7	Marie A. D. I.	F	"	1	"	Joseph Berube	Dolores Berube	"	"	"
" 7	M. L. Christiana	"	"	6	"	Onesime Pelletier	Emma Levesque	"	"	"
" 7	Alberta A.	"	"	7	"	J B. Phaneuf.	Parmelie Chartrand.	Painter	"	"
" 7	Gordon Burns	M	"	1	"	Martin Overlack	Edith M. Burns	R. R. employee	Maine	Milford
" 8	John Patrick	"	"	3	"	Joseph Slattery	Ann O'Neil	Restaurant k'p'r	Nashua	Ireland
" 8	Laura Beatrice	F	"	3	"	Rosario Belisle	Henriette Lussier	Shoemaker	Canada	Canada
" 8	Nathalie E.	"	"	1	"	Jerry W. Wheeler	Elizabeth McNeill	Book-keeper	N. Brunswick	
" 9	Mary Mollie	"	"	5	"	Geo. H. Laraine	Ethel Caron	Machinist	Plattsburg, N. Y.	Canada

Births Registered in the City of Nashua, N. H.—*Continued.*

Date	Name of the Child (if any).	Sex and Condition. Male or Female.	Living or Stillborn.	No. of Child, 1st, 2d, &c.	Color.	Name of Father.	Maiden Name of Mother.	Occupation of Father.	Birthplace of Father.	Birthplace of Mother.
Nov. 10	Mary Anna	F	L	5	W	Chas. Goding	Mary Sirois	Painter	Canada	Canada
" 10	Wilfrid	M	"	2	"	J. B. Gagnon	Delia Morin	Laborer	"	"
" 10	Geo. Allen	"	"	1	"	Arthur D. Ramsdell.	Alice McQuestion	Trader	Peterboro	Litchfield
" 10	Emma L.	F	"	—	"	Morris Legrand	Mary Launguay	Am. Shearer Co.	Canada	New York State
" 10	Richard F. H.	M	"	2	"	James E. Lamb	Geo. Chalifoux	Operative	"	New York
" 11	Louis Isabert	"	"	4	"	Alex. Lauglois	AlphonsineLevesque	Brakeman	"	Canada
" 11	Joseph Alfred	"	"	2	"	Alfred Ouellette	Jos. Boisvert	"	"	"
" 12		"	"	3	"	Albert G. McCain	Fannie Ord	Tailor	England	"
" 12	Rachelle I.	F	"	8	"	Moise Hamel	Leocadie Vaill'nco'rt	Baggagemaster	Canada	"
" 13	Richard Ed.	M	"	1	"	John J. Ryan	M. GertrudeDobbens	Fireman	Milford	Nashua
" 15	Joseph	"	S	1	"	Jos. Gendron	Cydemie Morin	Laborer	Canada	New Hampshire
" 20	Leo	"	L	5	"	John A. Finnegan	Alice McWeeney	Japanner	Boston, Mass.	Nashua
" 20	Joseph	"	S	10	"	Ernest Cloutier	Emelie Morneau	Barber	Canada	Canada
" 21	Grace Edna	F	L	3	"	Frank H. Bailey	Georgia M. Collins	Farmer	Nashua	New York
" 21		M	"	3	"	Chas. T. March	Alberta Hanscom	Shoemaker	New Brunswick	N. H.
" 22	Marie Agnes E.	F	"	6	"	Philias April	Alexina Peltier	Operative	Canada	Canada
" 22	Joseph Arthur	M	"	6	"	Felix Fournier	Cedulie Sirois	Shoemaker	"	"
" 23	John	"	"	1	"	John Toubinis	Mary Graqutia	Operative	Russia	Russia
" 23	Paul Davis	"	"	2	"	Timothy F. Sullivan	Matie Davis	Shoemaker	Nashua	Westfield, Mass.
" 24	Alta	F	"	3	"	Marle Agalez	Hosanna Lazarouf	Farmes	Armenia	Armenia
" 24	Marie Louise	"	"	3	"	Hector Duvernay	M. L. Lizotte	Shoemaker	Canada	Canada
" 26	Amedee Jos.	M	"	1	"	Amedee Boucher	Delvina Chenette	Carpenter	New Hampshire	Maine
" 26	Marie C. A.	F	"	12	"	D. Provencher	Victaline Crepeau	"	Canada	Canada
" 27	Joseph Oscar	M	"	4	"	Alfred Barrette	Edwidge Boutin	"	"	"
" 28	Jos. Lucien A.	"	"	14	"	Michel Simard	Leonard Grondin	Laborer	"	"
" 29		"	"	2	"	William Moody	Bertha M. Nicholson	Woodworker	Scoville	P. E. Id.
" 30	Madeline	F	"	7	"	John J. Flood	Mary E. Rigney	Grocer	Concord, Mass.	Malone, N. Y.
Dec. 1		"	"	2	"	Jas. L. Bickford	Marion E. Tolles	Merchant	Nashua	Nashua
" 2		"	"	2	"	Erwin H. Philips	Grace Blood	Confectioner	Bethlehem	Groton, Mass.
" 2	Exilda V. E.	"	"	1	"	Arthur Gendron	Luella Gaudette	Shoemaker	Canada	Nashua
" 3		"	"	8	"	Peter Rielly	Mary Coffey	Moulder	Nashua	"
" 3	Normand P. B.	M	"	7	"	Louis Vanasse	Olivine Dodge	Operative	Canada	Canada
" 7		F	"	11	"	David B. Arnold	Annie Peters	Teamster	Derry	Greenville.
" 8		"	"	1	"	Louis Sanders	Mary Jones	Furniture maker	Nashua	Nashua
" 8	Jos. Nap. Alp.	M	"	1	"	Benjamin Loraine	Alph. Gaudreau	Carpenter	Canada	Lowell, Mass.
" 9	Blanche Y.	F	"	5	"	Joseph Laquerre	Clara Paradis	Laborer	"	Canada

Births Registered in the City of Nashua, N. H.--*Continued.*

Date		Name of the Child (if any).	Sex and Condition. Male or Female.	Living or Stillborn.	No. of Child, 1st, 2d, &c.	Color.	Name of Father.	Maiden Name of Mother.	Occupation of Father.	Birthplace of Father.	Birthplace of Mother.
Dec.	9	Stephen Francis	M	L	5	W	Jeremiah Cronin	Ellen Humphrey	Moulder	Ireland	Ireland
"	10	Irene Laurette.	F	"	5	"	Arthur Jette	Amarilda Gagnon	Machinist	Canada	Canada.
"	10	Emile	M	"	4	"	Francois Lavoie	Leda Thibault	Operative	"	"
"	11	Louis Henri	"	"	1	"	Henri St. Francois	Johanna L. Baldwin	"	St. Albans, Vt.	New York
"	11	Jean Baptiste S.	"	"	4	"	Jos. A. Marquis	Marie Boucher	"	Canada	Canada
"	11	Stanistaw	"	"	2	"	Alex. Najzionsk	M. Naydzon	Shoemaker	Russia	Russia
"	13	Horace Adrien	"	"	3	"	Alfred Gauvin	Adrianna Pelletier	Operative	Canada	Canada
"	14	Carl Seth	"	"	4	"	Carl L. Sandland	Emma Olson	Laborer	Sweden	Sweden
"	14		"	"	1	"	Leroy H. Webster	Mary L. Jelly	Machinist	Nashua	Nashua
"	15	Raphael	"	"	2	"	John H. Dwyer	Rose Brennan	Shoemaker	"	Ireland
"	16		"	"	1	"	Harry O. Bullard	Lizzie M. Karr	Farmer	Mt. Vernon	Tyngsboro
"	16	Jos. Jean Emile.	"	"	1	"	Emile Courcy	Flavie Caron	Operative	Canada	Canada
"	18	Aurore	F	"	6	"	Philippe Roy	Corinne Lavigne	Laborer	"	"
"	20	Jean Edouard	M	"	1	"	J. B. Dube	Eugenie Plourde	Carpenter	"	"
"	21	Joseph Theodore	"	"	2	"	Olivier Jeannotte	Regina Belanger	Laborer	"	"
"	21	Marie Laura	F	"	4	"	Alexandre Ausaint	Delima Bibeau	"	"	"
"	23		M	"	1	"	Alp. Holbrook	Mabel Peace	Operative	Hemiker	England
"	23	Marie Anne	F	"	4	"	Alf. Larichelierre	Alice Emond	Laborer	Canada	Canada
"	23	Ferdinand Aug.	M	"	11	"	Norbert Moreau	R. A. Cognac	"	"	"
"	25	Alice Albertide.	F	"	3	"	F. X. Thibault	Odelie Levesque	Clerk	"	"
"	25	Delvina Alice	"	"	1	"	Ludger Turgeon	Delvina Berube	Operative	"	"
"	27	Thomas Aut	M	"	1	"	Thomas O'Brien	Mary Ryan		Nashua	Ireland
"	28		"	"	2	"	Max Altman	Ida Bonison	Peddler	London	Russia
"	28		"	"	2	"	Geo L. Swain	Kate Andrews	Grocer	Nashua	Galipolis, Ohio
"	28	Marie R. Y.	F	"	8	"	Joseph Harvey	Euphemie Gagnon	Operative	Canada	Canada
"	29	Thomas	M	"	1	"	Jan. Grigas	Paulina Akxinie	Shoemaker	Russia	Russia
"	30	Leo Leonard	"	"	2	"	J. H. Gagnon	Grace Benoit	"	Pepperell, Mass.	Nashua
"	30	George Edouard.	"	"	2	"	Henry Gagnon	Geo. Lessard	"	Nashua	"
"	30		F	"	1	"	Harry E. Heath	Mary A. Whitcher	Station agent	Harrisville	Landaff
"	30	Beatrice Bertina	"	"	6	"	Didire Soucy	Delphine Paradis	Operative	Canada	Canada

Marriages Registered in the City of Nashua, N. H., for the Year Ending Dec 31, 1902.

Date	Place of Marriage.	Name and Surname of Groom and Bride.	Residence of each at time of Marriage.	Age in years.	Color of each.	Occupation of Groom and Bride.	Place of Birth of each.	Name of Father.	Times Mar'd.	Name, Residence, and Official Station of Person by whom married.
Jan. 1	Nashua....	Albert D. Read.....	Nashua	26	W	L. Fireman....	Merrimack	John L.....	1	Rev. Cyrus Richardson,
		Alice B. Johnson....	"	23	"	Wire weaver ..	Milford.....	Hiram.....	2	Nashua
" 6	"	Michael Poulos	Lowell, Mass.	20	"	Operative... ..	Greece.....	Spiros.....	1	Rev. Elwin Hitchcock,
		Hattie Couture.....	" "	17	"	Operative.....	Canada.	Edward	1	Nashua.
" 6	"	Antoine Thibault....	Nashua.....	59	"	Sawyer	"	Pierre.....	2	Geo. B. Bowler, J. P.,
		Amelia Lariviere....	"	56	"	Housework ...	"	Joseph	3	Nashua.
" 7	"	Joseph Kerouac.....	"	21	"	Grocer.....	"	Jean-Baptiste.....	1	Rev. J. B. H. V. Millette,
		Leontine Rouleau...	"	20	"	Operative	"	Napoleon.....	1	Nashua.
" 7	"	Ludger Caron..... .	"	23	"	"	"	Joseph	1	Rev. J. B. H. V. Millette,
		Lumina Dancause...	"	18	"	"	"	Paul.....	1	Nashua.
" 9	"	Isidore Dwyer.....	Dunst'ble, Ms	39	"	Teamster.....	"	Felix..	1	Rev. Elwin Hitchcock,
		Edna L. Endicott....	Newport, R.I	24	"	Housekeeper ..	Newport	Benjamin F.....	1	Nashua.
" 13	"	Telesphore Chagnon	Nashua.....	23	"	Carpenter.....	Nashua	Alphonse..	1	Rev. J. B. H. V. Millette,
		Maria Dube.....	"	23	"	Operative	Canada	Pierre.....	1	Nashua.
" 15	"	Peter J. Keenan	Lowell, Mass.	33	"	Ins. Agent. ...	Ireland.....	John.....	1	Rev. E. E. Buckle,
		Catherine A. Degnan	Nashua.....	31	"	Operative.....	Worcester.....	Peter	1	Nashua.
" 16	"	Chas. E. Congdon.. .	"	29	"	Physician.....	R. I.....	Richard	1	Rev. Cyrus Richardson
		Anne M. Ramsdell..	"	27	"	At home.....	Nashua.....	George A..... .	1	Nashua.
" 18	"	John Dugan.....	"	26	"	Operative.....	Russia..	William.....	1	Rev. E. E. Buckle,
		Mary Grigute	"	19	"	"	"	George	1	Nashua.
" 23	"	N. W. Tarbell.....	"	46	"	Color mixer....	Lyndeboro.....	Charles.....	3	Rev. Elwin Hitchcock,
		Fannie D. Crowell ..	"	47	"	Housekeeper ..	Milford...	F. G.....	1	Nashua.
" 25	Southbr'ge Mass.	Eugene D. Perrault.	"	52	"	Merchant.....	Canada	Benjamin.....	2	Rev. L. A. Langlois,
		Azilda Bonneau. ...	Southbridge .	37	"	At home.....	"	Alfred.....	2	Southbridge, Mass.
" 25	Nashua ...	Joseph Parent	Nashua.....	29	"	Laborer	"	Sefour.....	1	Rev. H. A. Lessard,
		Marie Dube.....	"	25	"	Operative.....	"	Louis.....	1	Nashua.
" 27	"	Albert Marquis.....	"	23	"	Shoemaker....	"	John.....	1	Rev. J. B. H. V. Millette,
		Angele Levesque....	"	18	"	At home.....	"	Marcel.....	1	Nashua.
" 29	"	Alonzo H. Collins...	"	30	"	Wood worker..	Tilton.....	Charles.....	3	Rev. Elwin Hitchcock,
		Agnes E. Belford....	Laconia.....	20	"	At home.....	Laconia.....	William..... ..	1	Nashua.
" 30	"	Henry F. Rogers....	Nashua.....	42	"	Shoemaker....	London, Eng....	Henry	1	Rev. E. E. Buckle,
		Susanna Somerville.	"	28	"	Housekeeper ..	Tyrone, Ire.....	George.....	2	Nashua.
" 30	"	Winslow L. Moulton	Sandford, Me	48	"	Merchant.....	Sandford, Me....	Louis	1	Rev. Wm. H. Bolster,
		Sarah A. Moulton...	Lebanon, Me.	43	"	At home.....	Lebanon, Me....	Benjamin.....	2	Nashua.
Feb. 1	"	John Uzdwins.....	Nashua.....	22	"	Laborer	Russia	Michael	1	Rev. E. E. Buckle,
		Eva Satawicka.....	"	23	"	Operative.	"	Tom.....	2	Nashua.

Marriages Registered in the City of Nashua, N. H.—*Continued.*

Date	Place of Marriage.	Name and Surname of Groom and Bride.	Residence of each at time of Marriage.	Age in years.	Color of each.	Occupation of Groom and Bride.	Place of Birth of each.	Name of Father.	Times Mar'd.	Name, Residence, and Official Station of Person by whom married.
Feb 3	Lowell, Mass.	Michael Bissonnette	Nashua.....	61	W	Shoemaker....	Canada	Michael	2	Rev. A. Marion, Lowell, Mass
" 3	Nashua....	Virginie Parent.....	Lowell, Mass.	45	"	At home.....	"	Xavier	2	
		Telesphore Levesque	Nashua.....	47	"	Laborer...	"	Pierre.....	2	Rev. H. A. Lessard,
		Praxede Gariepy....	"	37	"	Operative.....	"	Liboire	1	Nashua.
" 5	" ...	John F. Sheppard...	"	22	"	"	Oysterville	Frank.	1	Rev. E. E. Buckle,
		Mollie Downes.....	"	21	"	"	Ireland.....	James	1	Nashua.
" 6	"	Leon G. Adams.....	Haverhill ...	21	"	Leather bus...	Haverhill.....	James E.....	1	Rev. Elwin Hitchcock,
		Ch'l'tte V. Hitchcock	Nashua.....	19	"	At home.....	Westfield.....	Elwin.....	1	Nashua.
" 8	"	David W. Shannahan	"	27	"	Tinsmith.....	Nashua.....	Patrick.....	1	Rev. Elwin Hitchcock,
		Eveline D. Brickey..	"	22	"	Operative.. ...	Malone, N. Y.. .	Edward.....	1	Nashua.
" 10	" .. .	David Levesque.....	"	32	"	Steel worker...	Canada.....	Paul.....	1	Rev. J. B. H. V. Millette,
		Flora Ouellette.....	"	19	"	At home.....	"	Alex....	1	Nashua.
" 10	"	Joseph Berube.....	"	19	"	Operative.....	"	Pierre.....	1	Rev. J. B. H. V. Millette,
		Dolores Berube.....	"	21	"	"	"	Pierre.....	1	Nashua.
" 11	"	Frank Levesque.....	"	32	"	Shoe cutter....	"	Eli.....	1	Rev. J. B. H. V. Millette,
		Eugenie Fortin.....	"	26	"	Operative.....	"	Cyrias.....	1	Nashua.
" 11	"	Ephrem Poirier.....	"	28	"	Clerk.....	"	Hermenigilde	1	Rev. J. B. H. V. Millette,
		Laura Langlois.....	"	28	"	At home.....	"	Moise	1	Nashua.
" 11	"	Auguste Guertin....	"	36	"	Physician	"	Joseph	2	Rev. J. B. H. V. Millette,
		Ludivine Marquis...	"	28	"	Dressmaker....	"	Urbain	2	Nashua.
" 13	"	Eugene Conrey.....	"	24	"	Farmer.....	Boston..... ...	Irving B	1	Rev. Elwin Hitchcock,
		Nettie C. Fletcher...	"	19	"	At home.....	Nashua..... ...	Ansel W.....	1	Nashua.
" 15	"	Lloyd W. Downie....	W. Acton, Ms	26	"	Machinist.. ...	N. S	Thomas E.	1	Rev. M. F. Johnson,
		Rosa J. Mossey.....	Rutland, Vt..	21	"	At home.....	St. Albans, Vt...	John.....	1	Nashua.
" 18	"	Clarence A. Hodgman	Nashua.....	20	"	R. R. Emp.....	Milford.....	John S	1	George B. Bowler, J. P.,
		Blanche M. Menter .	"	16	"	Housework....	Nashua.....	Samuel A.....	1	Nashua.
" 18	"	Julius H. Wurdeman	Chicago	48	"	Post Office.....	Washington ...	William.....	2	Rev. Cyrus Richardson,
		M. B. McCollom.....	Nashua.....	35	"	At home.....	Mt. Vernon.....	John.....	1	Nashua.
" 18	"	Sanford Hamilton...	Attleboro....	43	"	Salesman.....	Nashua.....	Thomas.....	1	Geo. B. Bowler, J. P.,
		Addie H. Maynard..	"	36	"	At home.....	Wellington, Me..	Louis	2	Nashua.
" 20	"	Henry Tetreault.....	Lawrence....	23	"	Confectioner...	Lawrence.....	Peter	1	Rev. M. F. Johnson,
		M. Ethel Horton....	"	21	"	Operative	Nova Scotia.....	Alexander.....	1	Nashua.
" 22	"	James A. Sanson....	Nashua.....	22	"	Metal worker..	England.....	Thomas.....	1	Rev. Elwin Hitchcock,
		Julietta Dutton	"	20	"	At home.....	"	Alfred.....	1	Nashua.
" 24	"	William Tetreault...	"	30	"	Brakeman....	St. Albans.....	Joseph	2	Geo. B. Bowler, J. P.,
		Florence G. Adams..	"	24	"	At home.....	Hudson.....	John.....	3	Nashua.

Marriages Registered in the City of Nashua, N. H.—*Continued.*

Date	Place of Marriage.	Name and Surname of Groom and Bride.	Residence of each at time of Marriage.	Age in years.	Color of each.	Occupation of Groom and Bride.	Place of Birth of each.	Name of Father.	Times Mar'd.	Name, Residence, and Official Station of Person by whom married.
Feb. 24	Nashua....	Edward L. Allen....	Boston, Mass	42	W	Shoemaker....	Milford.....	Edward L.....	1	Geo. B. Bowler, J. P.,
		Hattie R. Davis.....	" "	40	"	Coatmaker	Buckfield, Me...	Almon.....	2	Nashua.
Mar. 1	"	James R. Stith.....	Pearson, Tex	56	"	Farmer	Brand'nburg, Ky	Edmond G.....	1	Rev. Elwin Hitchcock,
		Louisa C. Hunt	Manchester..	49	"	At home.....	King Craft, P. Q.	Nelson	2	Nashua.
" 3	"	Cyrus W. Miller.....	New York...	30	"	Theatrical.....	Pennsylvania....	William H.....	1	Geo. B. Bowler, J. P.,
		Maisy Carey.....	" " ..	30	"	At home.....	Mass.	Thomas.....	1	Nashua.
" 4	"	Wesley J. Bruce....	Nashua.....	21	"	Machinist	Nova Scotia.....	Daniel.....	1	Rev. E. Lewis Gates,
		Edna M. Colburn....	"	16	"	At home.....	Nashua.....	C. E.....	1	Nashua.
" 4	"	George W. Hull.....	Jerome, Ariz	63	"	Gen mining bus	Barre, Mass.....	Benjamin.....	1	Rev. Elwin Hitchcock,
		Mary A. Hewitt.....	Boston, Mass	36	"	At home.....	Nova Scotia.....	John..... ...	2	Nashua.
" 6	"	Thomas Platt.....	Nashua.....	34	"	Engineer	Maine	Thomas.....	2	Geo. B. Bowler, J. P.,
		Lena Wilson.....	Manchester..	34	"	Operative.....	Atlanta, Ga.....	James	2	Nashua
" 7	"	Walter J. Archer....	Lynn, Mass..	35	"	Coachman.....	Lynn, Mass.....	James N.....	1	Geo. B. Bowler, J. P.,
		Frances W. Abbott..	Pr'vid'nceR.I	36	"	At home..	Providence	Chas. W.....	1	Nashua.
" 7	"	Ignace Berube.....	Nashua.....	28	"	Shoemaker	Canada.....	Pierre	1	Rev. J. B. H. V. Millete,
		Emelie Plourde. ...	"	27	"	Operative.....	"	Pierre	2	Nashua.
" 8	" ...	Lazarus Dwyer.....	"	23	"	Shoemaker	Turkey	Flassie.....	1	Geo. F. Jackson, J. P.,
		Flossie Nelson.. ...	"	19	"	At home.....	Dover.....	Peter.....	1	Nashua.
" 8	"	William Stone.....	"	32	"	Loom-fixer.....	Lawrence.....	Wilmer.....	1	Rev. James Goodwin,
		Lizzie O'Hearn.....	"	29	"	Operative.....	Manchester.....	Frank	1	Nashua.
" 11	"	Harry W. Trow.....	"	22	"	Exp. driver....	Nashua....	Freeman B.....	1	Rev. Cyrus Richardson,
		Emma J. McAfee...	"	21	"	Book-keeper...	Bedford	Franklin B.....	1	Nashua.
" 14	"	James U. Tolles.....	"	31	"	Salesman.....	Dunstable	Henry J.....	1	Rev. Herbert H. Mott,
		Josie H. Barnes.....	"	22	"	At home.... ..	Nashua...	William F.....	1	Nashua.
" 17	"	John Colville.....	Concord	29	"	Teamster.....	Peterboro	John.....	1	Geo. B. Bowler, J. P.,
		Belle E. Howe.....	Hudson.....	21	"	At home.....	Nashua.....	James	1	Nashua.
" 23	Amherst...	HarrisonV. Plummer	Amherst	34	"	Carpenter	Amherst	Harrison	2	Rev. Geo. A. Williams,
		Harriet M. Gurney..	Groton.....	17	"	Artist.....	Amesbury	Frank	1	Amherst.
" 24	Nashua....	Fred Seamore.....	Nashua.....	22	"	Cook.....	Providence	Fred.....	1	Geo. B. Bowler, J. P.,
		Nellie A. Eastman..	"	19	"	Housework....	Lowell	Geo. A.....	1	Nashua.
April 2	"	Leon O Woodward..	"	21	"	Confectioner ..	Nashua.....	I. O.....	1	Rev. Cyrus Richardson,
		Mary E. Cummings..	Hudson.....	19	"	At home.....	Hudson.....	James M.....	1	Nashua.
" 2	"	George B. Clement..	Nashua.....	38	"	Machinist	Nashua	C. S.....	2	Rev. James Goodwin,
		Hattie B. Wright....	"	30	"	At home.....	Peoria, Ill.....	W. W.....	1	Nashua.
" 2	"	Wm. H. Whidden...	"	50	"	Shoemaker	Nashua.....	Joshua	2	Rev. Francis A. Gray,
		Nellie A. Kendall...	"	41	"	Operator.....	"	.....	1	Nashua.

Marriages Registered in the City of Nashua, N. H.—*Continued.*

Date	Place of Marriage.	Name and Surname of Groom and Bride.	Residence of each at time of Marriage.	Age in years.	Color of each.	Occupation of Groom and Bride.	Place of Birth of each.	Name of Father.	Times Mar'd.	Name, Residence, and Official Station of Person by whom married.
April 3	Nashua....	Ernest T. Rankin....	Lynn, Mass..	28	W	R. R. emp.....	Windsor Mills...	Thomas.....	1	Geo. B. Bowler, J. P.,
		Mattie E. Brown....	" " ..	35	"	At home.....	Deerfield.....	A. W.....	2	Nashua.
" 9	"	Fred Ouellette.....	Nashua.....	22	"	R. R. emp.....	Canada.....	Pierre.....	1	Rev. H. A. Lessard,
		M. Louise Dube.....	"	21	"	Operative.....	"	Felix.....	1	Nashua.
" 9	"	Eugene Brousseau...	Sciota, N. Y.	26	"	Quarryman....	Sciota, N. Y.....	Edgar.....	1	Rev. H. A. Lessard,
		Malvina Pelletier...	Nashua.	24	"	Operative.....	" "	Madore..... ..	1	Nashua.
" 12	"	Wm. A. Smith.....	Boston, Mass	21	"	Clerk.....	Somerville	William.....	1	Geo. B. Bowler, J. P.,
		B. Louise Rice.....	" "	18	"	At home.....	Charlestown	Willard	1	Nashua.
" 15	"	Louis H. Sanders....	Nashua.....	18	"	Furniture shop	Nashua.....	Charles H.....	1	Rev. E. E. Buckle,
		Mamie J. Jones. ...	"	18	"	At home.....	"	Patrick.....	1	Nashua.
" 16	"	John B. Laquerre...	"	23	"	Door moulder.	Canada.....	Telesphore	1	Rev. H. A. Lessard,
		Josephine Lareine..	" .. .	20	"	Housekeeper ..	Plattsburg, N. Y.	Joseph.....	1	Nashua.
" 19	"	Geo. A. Peno.....	"	35	"	Oil man.....	Canada.....	David	2	Geo. B. Bowler, J. P.,
		Georgiana Lucier....	"	32	"	Operative.....	"	Nelson	2	Nashua.
" 21	"	George Ouellette....	"	23	"	"	"	William	1	Rev J. B. H. V. Millette,
		Arthemise Rioux....	"	22	"	"	"	Peter....	1	Nashua.
" 21	"	Jules Boullier.....	"	29	"	"	France	Joseph	1	Rev. J. B. H. V. Millette,
		Constance Carre.....	"	27	"	At home.....	"	Jean Baptiste.....	1	Nashua.
" 21	"	William B. Taylor...	"	26	"	Gardener.....	Auburn, N. S....	Harris	1	Rev. M. F. Johnson,
		Minnie E. Watson....	"	20	"	At home.....	Nashua.....	J. F.....	1	Nashua.
" 22	"	W. J. Atkinson.....	Hudson.....	35	"	Clergyman.....	Ireland..... ...	John	1	Rev. J. M. Durrell,
		Clara B. Hooper.....	Nashua.....	23	"	At home.....	.....	Warren	1	Keene, N. H.
" 23	"	Chas. R. Hammond..	Manchester..	27	"	Clerk	Eilenburg, N. Y.	John	1	Rev. Elwin Hitchcock,
		Ethel McPherson...	"	18	"	At home.....	Manchester	Frank	1	Nashua.
" 24	"	Arthur F. Graves...	Nashua.....	38	"	R. R. emp.....	Westville, N. Y.	Alexander.....	1	Rev. Chas. C. Garland,
		Susie M. Knowles...	"	24	"	Housekeeper ..	Penacook	Joseph	1	Nashua.
" 26	"	Thurlow F. Woodbury	"	21	"	Brakeman.....	Portland	Stanwood B.....	1	Geo. B. Bowler, J. P.,
		Jennie B. Menter....	"	19	"	At home.....	Nashua.....	George.....	1	Nashua.
" 27	"	Nazaire St. Jean....	"	48	"	Laborer.....	Canada	Louis.....	2	Rev. H. A. Lessard,
		Phil'm'e Charb'nneau	"	50	"	At home.....	N. Y. State.....	Louis.....	2	Nashua.
" 28	"	Onnesime Plourde...	N. Brunswick	33	"	Farmer.....	New Brunswick.	Ignace.....	1	Rev. J. B. H. V. Millette,
		Virginie Plourde....	Nashua.....	35	"	Operative.....	Canada	.....	1	Nashua.
" 28	"	Leon M. Tibbets.....	"	21	"	Barber..... ...	Dover.....	Frederick W.....	1	Rev. M. F. Johnson,
		Blanche E. Lund....	"	18	"	At home.....	Nashua.....	Fred C.....	1	Nashua.
" 28	"	Prospere Charpentier	"	21	"	Operative.....	"	Delford.....	1	Rev. J. B. H. V. Millette,
		Clara Decelle.....	"	22	"	"	Canada.....	Joseph.....	1	Nashua.

Marriages Registered in the City of Nashua, N. H.—*Continued.*

Date	Place of Marriage.	Name and Surname of Groom and Bride.	Residence of each at time of Marriage.	Age in years.	Color of each.	Occupation of Groom and Bride.	Place of Birth of each.	Name of Father.	Times Mar'd.	Name, Residence, and Official Station of Person by whom married.
Apr. 28	Nashua....	Alfred Roy.....	Nashua	37	W	Operative.....	Canada.....	Chrysostome	2	Rev. H. A. Lessard,
		Anaise Morency.....	"	28	"	"	"	Joseph.....	1	Nashua.
" 29	Lowell,	Hilaire Lambert.....	"	19	"	Moulder.....	"	Jean Baptiste.....	1	Rev. M. C. Dubreuil,
	Mass.	Marie Dubois.....	Lowell, Mass	22	"	Operative.....	"	Benjamin.....	1	Nashua.
" 29	Nashua....	Leona'd Treyonwitch	Nashua.....	26	"	"	Russia.....	Wilem.....	1	Rev. H. A. Lessard,
		Antoluka Snoklute	"	20	"	"	"	Michael.....	1	Nashua.
" 30	"	Lyman R. Allen.....	No. Adams..	29	"	Teacher	E. Bridgewat'r, M	Jas. S.....	1	Rev. Cyrus Richardson,
		Catherine W. Parker	" " ..	29	"	"	Nashua.....	John A.....	1	Nashua.
" 30	"	John W. Finn.....	Nashua.....	33	"	Operative.....	Ireland.....	William	1	Rev. E. E Buckle,
		Mary E. Mulheir....	"	31	"	At home.....	Nashua.....	Michael.....	1	Nashua.
May 3	"	Stephen J. Gunning.	Boston, Mass	30	"	Clerk	Boston, Mass....	Timothy J.....	1	Rev. Elwin Hitchcock,
		Sarah L. Robinson..	" "	28	"	At home.....	" "	Nathan.....	1	Nashua.
" 5	" .. .	Edward F. Brown..	Hudson	20	"	Operative.....	So. Sudbury.....	James E.....	1	Rev. J. B. H. V. Millette,
		Ida B. Tessier.....	Nashua.....	19	"	At home.....	Nashua.....	Joseph.....	1	Nashua.
" 5	"	Geo. W. Molloy.....	"	24	"	Belt maker....	Lawrence.....	John	1	Rev. Joseph F. Creeden,
		Sadie M. Foran.....	"	22	"	Operative.....	Chateauguay	William	1	Nashua.
" 6	" ...	Pierre Gagnon.....	"	23	"	W. Mt. F. Co..	Canada.....	Pierre	1	Rev. J. B. H. V. Millette,
		Amelia Labonville..	"	29	"	Dressmaker ...	Nashua.....	Lion	1	Nashua.
" 6	"	William A. Barber..	Leyden	31	"	Lumber dealer	Coleraine.....	Albert.....	1	Geo. B. Bowler, J. P.,
		Edith Getchell,	Lowell, Mass	23	"	Trained nurse.	Lowell	John	1	Nashua.
" 7	"	Fred A. Farmer.....	Shirley, Mass	20	"	Teaming.....	Shirley	George E.....	1	Geo. B. Bowler, J. P.,
		Ada E. Hartwell....	W. Groton...	18	"	At home.....	W Groton.	Amasa.....	1	Nashua.
" 10	"	Frank L. McDonald.	Manchester..	30	"	Dentist.....	Charlestown	U. F.	1	Geo. B. Bowler, J. P.,
		Blanche M. Jones...	Portsmouth .	19	"	At home.....	Portsmouth	Fred M.....	1	Nashua.
" 12	"	William Lavoie.....	Nashua.....	29	"	Card shop.....	Malone.....	Narcisse.....	1	Rev. J. B. H. V. Millette,
		Regina Bouley.. ...	"	24	"	Operative	Nashua.....	Misael.....	1	Nashua.
" 13	"	Emerson Walker....	Sanford, Me.	34	"	"	Ohio.....	John S.....	2	Geo. B. Bowler, J. P.,
		Martha J. Walker...	" "	38	"	At home.....	Sanford, Me.....	Moses.....	2	Nashua.
" 15	"	Exias Leblond.....	Nashua.....	22	"	Box nailer.....	Canada.....	Xavier.....	1	Rev. Elwin Hitchcock,
		Louise Webber.....	"	20	"	At home.....	New Foundland.	.....	1	Nashua.
" 17	"	Frank H. Carleton..	Alton Bay...	43	"	Clerk	Bath	Orville	2	Rev. Wm. H. Bolster,
		Nina E. Smith.....	Manchester..	38	"	Dressmaker ...	Lancaster	Walter S.....	2	Nashua.
" 19	"	Arthur Dumaine....	Nashua.....	26	"	Machinist.....	Nashua.....	Jean Baptiste....	1	Rev. H. A. Lessard,
		Valerie Gauthier....	"	20	"	Operative.....	Canada.....	Jean.....	1	Nashua.
" 19	"	Chas. E. Simmons...	"	39	"	Carpenter	"	Henry	2	Geo. W. Clyde, J. P.,
		Rose A. Cullen.....	Boston.....	31	"	Nurse.....	Boston.....	Thomas.....	1	Hudson.

MARRIAGES REGISTERED IN THE CITY OF NASHUA, N. H.—*Continued.*

Date	Place of Marriage.	Name and Surname of Groom and Bride.	Residence of each at time of Marriage.	Age in years.	Color of each.	Occupation of Groom and Bride.	Place of Birth of each.	Name of Father.	Times Mar'd.	Name, Residence, and Official Station of Person by whom married.
May 19	Nashua....	Ernest Monay.....	Nashua.....	33	W	S. maker.....	Switzerland.....	Joseph	1	Rev. J. B. H. V. Millette,
		Angeline Ledoux....	"	27	"	At home.....	Canada.....	Samuel.....	1	Nashua.
" 20	"	Philia Duburg.....	Holyoke, Mas	26	"	Printer.....	"	Hormidas	1	Rev. J. B. H. V. Millette,
		Marie L. Dumont....	" "	25	"	Operative.....	"	Pierre	1	Nashua.
" 20	" ...	Jonas H. Butterfield	Lowell, Mass	27	"	Machinist	England.....	Abraham	1	Rev. Wm. H. Bolster,
		Frances J. Havey...	" "	26	"	At home.....	Lowell.....	Frank.....	1	Nashua.
" 20	"	Fred L. Jacobs.....	Nashua.....	22	"	Operative.....	Spencer.....	Elie.....	1	Wm. O. Clough, J. P.,
		Caroline Coutts.....	Augusta, Me.	24	"	At home.....	Hallowell.....	George.....	1	Nashua.
" 21	"	Henry T. Mangan...	Nashua.....	33	"	Clerk.....	Lowell.....	Patrick.....	1	Rev. Herbert H. Mott,
		Sadie E. Harrington	Eden, Vt....	39	"	At home.....	Eden, Vt.....	Ephrem.....	1	Nashua.
" 21	"	Harry Potry.....	Nashua.....	22	"	Laborer.....	Cooperville	Alvirus.....	1	C. M. Fairbanks, J. P.,
		Josephine Trombley	"	20	"	Operative.....	Sciota, N. Y.....	Louis.....	1	Nashua.
" 22	"	William Lavoie.....	"	25	"	Brakeman....	Canada.....	Samuel	1	Rev. J. B. H. V. Millete,
		Marie Deboisbrien..	"	23	"	Operative.....	"	Charles.....	1	Nashua.
" 22	"	Napole'n Deboisbrien	"	25	"	"	"	Charles D.....	1	Rev. J. B. H. V. Millette,
		Helene Salvail.....	"	28	"	Hall's Hair R .	Nashua.....	Onesime	1	Nashua.
" 24	"	Williams Hutchins..	Nova Scotia.	24	"	Brakeman.....	Nova Scotia.....	James	1	Geo. B. Bowler, J. P.,
		Nellie Polphret.....	" "	26	"	At home.....	" "	Morris.....	1	Nashua.
" 26	"	Oscar N. Leazotte...	Nashua.	28	"	Operative.....	Nashua.....	Wm. W.....	1	Rev. J. B. H. V. Millette,
		Amelia L. Paradise..	"	28	"	"	N. Y. State.....	Isaac	1	Nashua.
" 26	"	Napoleon Ouellette.	"	23	"	"	Canada.....	Alfred.....	1	Rev. J. B. H. V. Millette,
		Dorilda Simard.....	"	18	"	"	"	Michel.....	1	Nashua.
" 31	"	Joseph Radjich.....	"	26	"	"	Russia.....	Egnus	1	Rev. E. E. Buckle,
		Elenor Kuencheska.	"	19	"	At home.....	"	Wilem.	1	Nashua.
June 2	"	Daniel D. Reardon..	"	22	"	Moulder.....	Ireland.....	Daniel.....	1	Rev. E. E. Buckle,
		Margaret Diggins...	"	22	"	Housework....	"	Patrick.....	1	Nashua.
" 2	Lowell, Mass.	David C. Drew.....	"	59	"	Laborer	Canada.....	George.....	3	Rev. Leon E. Bell,
		Jessie Ingerson.....	"	31	"	At home.....	Bennington.....	Jas. W.....	2	Lowell, Mass.
" 2	Nashua....	Philip St. Laurent..	"	21	"	Operative	Canada.....	Narcasse.....	1	Rev. H. A. Lessard,
		Marie Beaulieu.....	"	22	"	"	"	Pascal.....	1	Nashua.
" 2	"	Philosime Meunier..	"	21	"	"	"	Philosime	1	Rev. H. A. Lessard,
		Eliza Bonnet.....	"	18	"	At home.....	"	Asa.....	1	Nashua.
" 2	"	Edward S. Filieo....	"	21	"	Tub maker....	Nova Scotia.....	Frank	1	Rev. Wm. A. Holbrook,
		Julia A. Laflamme..	"	21	"	Housework....	Plattsburg	Nelson	1	Nashua.
" 2	"	John B. Bonville....	"	21	"	Operative.....	Canada.....	John	1	Rev. J. B. H. V. Millette,
		Alphonsine Lebrun.	"	18	"	"	"	Napoleon.....	1	Nashua.

Marriages Registered in the City of Nashua, N. H.—*Continued.*

Date	Place of Marriage.	Name and Surname of Groom and Bride.	Residence of each at time of Marriage.	Age in years.	Color of each.	Occupation of Groom and Bride.	Place of Birth of each.	Name of Father.	Times Mar'd.	Name, Residence, and Official Station of Person by whom married.
June 3	Nashua....	Orrin Chandler.....	Nashua.....	44	W	Operative.....	Hopkinton	Horatio.....	2	Geo. B. Bowler, J. P.,
		Georgiana Girard...	"	21	"	Housework....	Nashua.....	Joseph.....	1	Nashua.
" 4	Ashland....	John F. Miller.....	"	37	"	Tinsmith	Burlington, Vt..	Frank E.....	2	Rev. Alvah E. Draper,
		Laura M. Harris....	"	27	"	Book-keeper...	Shelburne, N. S.	Robert M.....	1	Ashland.
" 4	Nashua....	Bert H. Reed.....	"	24	"	Operative.....	Nashua.....	William	1	Rev. E. L. Gates,
		Sarah Hood.....	"	22	"	Cashier.....	Ireland	Samuel	1	Nashua.
" 4	"	Michael H. McCann.	Boston.....	27	"	Galvanizer	Nashua.....	Charles H....	1	Rev. E. E. Buckle,
		Margaret Griffin....	Nashua.....	26	"	Housekeeper ..	Ireland.....	James	1	Nashua.
" 4	"	Thomas O'Brien....	"	24	"	Clerk.....	Nashua.....	John.....	1	Rev. E. E. Buckle,
		Mary Ryan.....	"	24	"	Operative.....	Ireland.....	Patrick	1	Nashua.
" 6	Merrimack	Edward J. Gibson...	"	18	"	Glazier	Nashua.....	Jerry W.....	1	Rev. Samuel Rose,
		Mabel E. Wilson....	Merrimack ..	18	"	At home.....	Amherst	Fred P.....	1	Merrimack.
" 7	Nashua....	Jianus Buquila.....	Nashua.....	22	"	Operative.....	Russia.....	Jignus.....	1	Rev. E. E. Buckle,
		Juva Maluzait.....	"	20	"	At home.....	"	Juzas.....	1	Nashua.
" 9	Fr'ne'stw'n	Wm. E. Young.....	"	27	"	Teamster.....	.....	William O.....	1	Rev. Henry A. Coolidge,
		Ada E. Colby...	Francestown	21	"	At home.....	.....	Daniel A.....	1	Nashua.
" 10	Nashua....	Octave C. Beauregard	Nashua.....	32	"	Pharmacist....	Canada	Octave.....	1	Rev. H. A. Lessard,
		Arthemise Manseau.	"	25	"	At home.....	Nashua.....	John B.....	1	Nashua.
" 10	"	Alphonse Fluet.....	"	24	"	Box maker....	Canada	Thomas.....	1	Rev. H. A. Lessard,
		Marceline Salvail...	"	22	"	At home.....	Gardner.....	Peter M.....	1	Nashua
" 10	"	Euguene Allard.....	"	41	"	Laborer.....	Canada.....	Augustus	2	Rev. J. B. H. V. Millette,
		Orosie St. Germain..	"	37	"	Dressmaker ...	"	George.....	1	Nashua.
" 11	"	Leroy H. Webster...	"	23	"	Machinist	Nashua.....	Henry W.....	1	Rev. E. E. Buckle,
		Mary L. Jelly.	"	19	"	Operative.....	"	Alfred F.....	1	Nashua.
" 13	"	Thomas H. Little...	"	27	"	Salesman.....	Quincy, Mass....	Thomas	1	Rev. E. E. Buckle,
		Cath'rine G. McAlevy	Portland ...	23	"	At home.....	Portland.....	Joseph.....	1	Nashua.
" 14	"	Frank V. Stevens...	Nashua.....	29	"	Dyer	Smithfield, Me..	Edgar M.....	1	Rev. Elwin Hitchcock,
		Adexren Beaudry...	"	19	"	Operative.....	Malone, N. Y....	Oliver.....	1	Nashua.
" 18	"	C. Frank Trumble..	"	23	"	Brakeman.....	Mass.....	Chas. B.....	1	Rev. Francis A. Gray,
		Gertrude G. Donahue	"	23	"	Housekeeper ..	Montpelier, Vt..	Michael.....	1	Nashua.
" 18	"	Edgar C. Webster...	"	23	"	Engineer	Fryeburg, Me...	John A.....	1	Rev. Elwin Hitchcock,
		Marion S. Rowell...	"	21	"	At home..	Nashua.....	John A.....	1	Nashua.
" 19	"	William Heaney....	"	22	"	Operative.....	Lowell.....	William	1	Rev. Wm. H. Bolster,
		Jessie Ogden.....	Lowell.....	20	"	At home.....	"	Joseph.....	1	Nashua.
" 23	"	John B. Dion.....	Nashua	34	"	Shoe dealer...	Winooski, Vt....	Louis	1	Rev. J. B. H. V. Millette,
		Dora Gauthier.....	"	23	"	At home.....	Nashua.....	Joseph.....	1	Nashua.

MARRIAGES REGISTERED IN THE CITY OF NASHUA, N. H.—*Continued.*

Date	Place of Marriage.	Name and Surname of Groom and Bride.	Residence of each at time of Marriage.	Age in years.	Color of each.	Occupation of Groom and Bride.	Place of Birth of each.	Name of Father.	Times Mar'd.	Name, Residence, and Official Station of Person by whom married.
June 24	Nashua....	Chas. N. Wilcox....	Nashua.....	23	W	Operative.....	Nashua.	John D.....	1	Rev. E. E. Buckle,
		Alice E. Earley.....	"	24	"	At home.....	Manchester.....	Michael.....	1	Nashua.
" 25	"	Bert H. Cobb.....	"	22	"	Meat.cutter ...	Nashua.....	George.....	1	Rev. Francis A. Gray,
		Alice M. Kimball...	"	23	"	At home.....	"	William	1	Nashua.
" 26	" . .	Walter G. Rich.....	"	21	"	N. C. & G. P.Co	Lowell, Mass....	F. A.....	1	Rev. M. F. Johnson,
		Murtie Corey.....	"	18	"	" "	Littleton	Arthur	1	Nashua.
" 28	"	Harrison Whitney..	"	25	"	E. Forge Co...	Clinton, N. Y....	Charles.....	1	Geo. B. Bowler, J. P.,
		Emma Provencher..	"	23	"	At home.....	Canada	Moses.....	1	Nashua.
" 28	Brookline, Mass.	John R. Burnett....	"	28	"	Pattern maker	Nashua.....	Walter.....	1	Rev. Francis H. Rowley,
		Catherine Nevins...	"	24	"	At home.....	England.....	John	1	Brookline, Mass.
" 29	Nashua....	Chas. J. Leonard....	Boston..	40	"	Clerk	Boston, Mass....	Richard.....	1	Rev. E. E. Buckle,
		Elizabeth F. Downey	Nashua.....	33	"	At home.....	" "	Timothy	1	Nashua.
" 30	Allenstown	Joseph Brasley.....	"	21	"	Operative.....	Canada	George	1	Rev. Ones J. Desrosiers,
		Aurore Boudreault.	Suncook.....	17	"	"	"	Homer.....	1	Allenstown.
" 30	Nashua....	Jas. H. Wakelin....	Holyoke,Mas	25	"	Clerk	E. Moriches, L. I.	William B.....	1	Rev. Wm. H. Bolster,
		Abbie H. Hobart....	Nashua.....	27	"	At home.....	Concord	Freeman A.....	1	Nashua.
July 1	"	Archille Fournier...	"	22	"	Blacksmith....	Canada	Celestin.....	1	Rev. J. B. H. V. Millette,
		Aglaie Dufour.....	"	22	"	Operative.....	"	Marcel	1	Nashua.
" 2	" ...	Arthur C. Martin...	"	25	"	Moulder	W. River Village	Willard H.....	2	Rev Elwin Hitchcock.
		Elisa C. Monty.....	Altona, N. Y	19	"	Dressmaker ...	New York.....	James R.....	1	Nashua.
" 3	"	Chas. A. Smith.....	Worcester...	35	"	T. salesman...	Maine	Arthur.....	1	Rev. Elwin Hitchcock,
		Grace A. Kneipple .	" ...	26	"	Nurse.....	Indiana.....	John	1	Nashua.
" 3	"	George O. Kent.....	Reading	35	"	Electric road..	Methuen.....	Oscar	2	Rev. M. F. Johnson,
		Annie Weichman...	"	29	"	Box maker....	Rochester, N. Y.	Carl.....	1	Nashua.
" 4	"	Perley O. Gates.....	Manchester..	24	"	Shoemaker....	Auburn, Me.....	John L.....	2	Geo. B. Bowler, J. P.,
		Margaret H. Smith..	" ..	28	"	At home.....	England.	Richard	2	Nashua.
" 7	"	Arthur R. Dubuc...	Nashua.....	24	"	Merchant.....	Canada	Napoleon.....	1	Rev. J. B. H. V. Millette,
		Mary E. Harpin.....	"	24	"	Milliner	"	Hypolite.....	1	Nashua.
" 13	"	Frank McDonald....	Virginia	32	"	Chemist	P. Ed. Island....	John.....	1	Rev. Wm. J. Harris,
		Sarah L. Gill.....	Maine	24	"	At home.....	Nova Scotia.....	Jacob.....	1	Nashua.
" 14	"	George Soucy.....	Nashua.....	46	"	Me. Mfg. Co...	Canada	Joseph.....	2	Rev. J. B. H. V. Millette,
		Clementine Perrault	"	50	"	At home.....	"	Pierre	2	Nashua.
" 14	Manchester	John Ross.....	"	29	"	R. & S. Mfg. Co	"	John.....	1	Rev. J. H. C. Davignon,
		Mary Tarquay.....	Manchester .	18	"	Operative.....	"	John.....	1	Manchester.
" 16	Nashua....	Wm. R. Perkins, Jr.	Boston.....	23	"	Brakeman.....	St. Louis, Mo....	William R.....	1	Geo. W. Clyde, J. P.,
		Blanche White Shaw	"	37	"	At home.....	Somerville	George A.....	2	Hudson.

Marriages Registered in the City of Nashua, N. H.—*Continued.*

Date	Place of Marriage.	Name and Surname of Groom and Bride.	Residence of each at time of Marriage.	Age in years.	Color of each.	Occupation of Groom and Bride.	Place of Birth of each.	Name of Father.	Times Mar'd.	Name, Residence, and Official Station of Person by whom married.
July 16	Nashua....	Stanley Fisher.....	Boston	56	W	Broker	Nova Scotia.....	George.....	1	Geo. B. Bowler, J. P.,
		Sarah Van Buskirk..	Pepperell ...	34	"	Dressmaker ...	" "	Obed.....	1	Nashua.
" 19	"	Frank H. Brown....	Chelmsford..	28	"	Machinist.....	Lowell	Hiram J.....	1	Rev. Wm. H. Bolster,
		Mabel A. Ross.....	" ..	18	"	At home.....	Chelmsford.....	Robert S..... ...	1	Nashua.
" 23	"	Alfred W. Vint.....	Boston	37	"	Clerk	Canada.....	William	1	Geo. B. Bowler, J. P.,
		Bertha J. Jackson ..	Melrose.....	26	"	At home	Boston, Mass....	Alfred W.....	1	Nashua.
" 23	"	Chas. E. Barrett.....	Lancaster ...	40	"	Painter.....	Lancaster	Elisha E.....	2	Geo. B. Bowler, J. P.,
		Jeanetta Gamble....	Clinton.....	19	"	Housework ...	England	Robert....	1	Nashua.
" 23	"	Alex Riviere	Nashua	33	"	Box Maker.....	Canada.....	Thomas	1	Rev. H. A. Lessard,
		Zelia Lemieux.....	"	21	"	Milliner	"	Hilaire	1	Nashua.
" 23	" .. .	Amos E. Levy.....	So. Acton, Ms.	38	"	Clerk	Nova Scotia.....	Gashan	1	Rev. Wm. H. Bolster,
		Lena S. Baird.....	" "	21	"	At home... ...	Vermont.....	Edson	1	Nashua.
" 24	"	B. Harrison Stark...	Nashua.....	22	"	Hostler.....	Nashua.....	Luther	1	Rev. W. H. Bolster,
		Elsie Marie Beane...	Claremont ..	19	"	Operative.....	Hudson.....	Curtis P.....	1	Nashua.
" 26	" ...	Amedee Boucher...	Nashua.....	21	"	Box Maker	Canada.....	George	1	Geo. B. Bowler, J. P.,
		Virginie Cardin	"	19	"	At home.....	Bradley, Me.....	William	1	Nashua.
" 26	"	Clarence S. Potter ..	Worcester...	21	"	Clerk	Clinton	Edward A.....	1	Rev. C. H Walters,
		Nellie R. Norwood..	" ...	22	"	Time keeper...	Worcester.....	Harvey E.....	1	Nashua.
" 26	"	Fred L. Seavey.....	Nashua.....	22	"	Box maker	Maine	Leonard	1	Ivory C. Eaton, J. P.,
		Emily Keene.....	Lowell.	18	"	Book maker...	Lowell.....	John.....	1	Nashua.
" 28	"	C. T. Laboute.....	Nashua.....	35	"	Lum ·Surveyor	Franklin	Flavil	1	Rev. H. A. Lessard,
		Alphonsine Bonin...	"	22	"	Operative	Canada..... ..	Raby	1	Nashua.
" 29	"	George T Tate.....	Maryland....	46	"	Retired.....	Rockland.....	Thomas T.....	2	Geo. B. Bowler, J. P.,
		Susan C. Black.....	California....	39	"	At home.....	Independence....	Thomas.....	2	Nashua
" 29	"	George A. Lebite....	Philadelphia	30	"	Box maker....	Philadelphia	George A.....	2	Geo. B. Bowler, J. P.,
		Bertha Meagan.....	Nashua.....	23	"	Operative.....	Malone, N. Y....	Philip.....	1	Nashua.
Aug. 3	"	Geo. A. McMaster...	Lowell.....	27	"	Machinist	Canada.....	J	1	Rev. E. Lewis Gates,
		Lillian E. Hanaford.	"	26	"	At home.....	Billerica	Waldo.....	1	Nashua.
" 4	"	Joseph Labrecque...	Nashua.....	22	"	Operative.....	Canada..... ...	Michael.....	1	Rev. H. A. Lessard,
		Julie A. Peltier	"	21	"	"	"	Jacques.....	1	Nashua.
" 4	"	George Lawrence....	"	23	"	Moulder	Manchester.....	Joseph R.....	1	Rev. J. B. H. V. Millette,
		Wilhelmine Soucy...	"	19	"	At home.....	Nashua.....	Frederick	1	Nashua.
" 4	"	Donat Beruhe	"	28	"	Operative.....	Cap Chatte.....	Thomas.....	1	Rev. J. B. H. V. Millette,
		Flavie Lebrun.....	"	19	"	"	Canada.....	Napoleon...	1	Nashua.
" 5	"	Chas. H. Foster.....	"	76	"	Farmer.....	Ashby, Mass.....	William	2	Rev. M. F. Johnson,
		Emily Johnson.....	"	65	"	At home.....	Enosburg Falls..	Ebenezer.....	2	Nashua.

MARRIAGES REGISTERED IN THE CITY OF NASHUA, N. H.—*Continued.*

Date	Place of Marriage.	Name and Surname of Groom and Bride.	Residence of each at time of Marriage.	Age in years.	Color of each.	Occupation of Groom and Bride.	Place of Birth of each.	Name of Father.	Times Mar'd.	Name, Residence, and Official Station of Person by whom married.
Aug. 7	Nashua....	Harry H. Adams....	Worcester...	23	W	Waiter.	Vermont	Edward.....	1	Rev. Cyrus Richardson,
		Ida Baribeau.....	Lowell	19	"	Operative.	Lowell, Mass....	Joseph	1	Nashua.
" 11	"	Thomas J. Flynn....	Nashua.....	22	"	Waiter.....	" "	Frank.....	1	Rev. E. E Buckle,
		Celia A. Spain.....	"	22	"	At home.....	Manchester.....	Patrick.....	1	Nashua.
" 11	"	Edward Dodge	"	19	"	Moulder.....	Canada	Jacob.....	1	Rev. J. B. H. V Millette,
		Mary A. Gagnon	"	17	"	Operative.....	"	Fred.....	1	Nashua.
" 12	"	August Gaedeke.....	"	35	"	Florist	Germany.....	William.....	1	Rev. Herbert H. Mott,
		Ida M. Benson.....	"	31	"	Milliner.....	Sweden.....	Carl.....	1	Nashua.
" 16	"	Chas. H. Thompson..	"	39	"	R. R. Emp.....	Concord.....	George	1	Rev. Elwin Hitchcock,
		Adele Lachance.....	"	30	"	Operative	Canada	Raphael.....	2	Nashua.
" 19	"	Arthur St. Onge.....	"	34	"	Druggist	Nashua.....	John B.....	1	Rev. J. B. H. V. Millete,
		Alice V. Guertin....	"	28	"	Book-keeper...	"	Pierre.	1	Nashua.
" 20	"	Ralph B. Hibbert....	Grand Rapids	21	"	Decorator.....	Grand Rapids ...	William Z.....	1	Geo. B. Bowler, J. P.,
		Ida M. Farrow	St. John, N. B.	19	"	At home.....	St. John, N. B...	Thomas B.....	1	Nashua.
" 23	"	Chas. L Burnham...	Cambridge...	26	"	Clerk	Boston, Mass....	John.....	1	Rev. Elwin Hitchcock,
		Helena E. Winchesta	Alston, Mass.	24	"	Book keeper...	Cambridge	Charles.....	1	Nashua.
" 24	"	Joseph Needham....	Lowell, Mass	21	"	Plumbing.....	England.....	Thomas.....	1	Rev. M. F. Johnson,
		G. H. Estabrook.....	" "	19	"	At home.....	Maine	Oliver	1	Nashua.
" 25	"	Jean B. T. Morin....	Nashua.....	24	"	Operative.....	Canada.....	Moise.....	1	Rev. J. B. H. V. Millette,
		Rosanna Laliberte ..	"	24	"	"	"	Narcisse	1	Nashua.
" 27	"	Walter E. Grant	"	22	"	Tradesman.. ..	Nashua.....	Erastus	1	Rev. M. F. Johnson,
		Minnie M. Deline....	"	18	"	At home.....	St. Albans.....	William.....	1	Nashua.
" 28	"	Ceres Laquerre.....	"	21	"	Shoemaker....	Canada	Telesphore.....	1	Rev. J. Campean,
		Artibia Deziel.....	Lowell	18	"	At home	"	Chariste.....	1	Lowell, Mass.
" 29	"	Langdon W. Chandler	Newton.....	24	"	Salesman.....	Franklin Falls...	George	1	Rev. Cyrus Richardson,
		Ethel L. Whall.....	"	23	"	At home.....	Dorchester	George	1	Nashua.
Sept. 1	Hudson ...	George A. Wilson...	Nashua.....	32	"	Shoemaker....	Clinton.....	Wallace.....	1	Rev. W. J. Atkinson,
		Irma E. Annis.....	Hudson	23	"	At home.....	Hudson	William	1	Hudson.
" 2	Nashua ...	Thomas Paquette....	Nashua.....	21	"	Polisher	Sandown	Michael	1	Rev. J. B. H. V. Millette,
		Corana Brouillard...	"	21	"	Book-keeper...	Nashua.....	Edward.....	1	Nashua.
" 2	"	Joseph Laroche.. .	"	23	"	Operative.....	Canada.....	Felix	1	Rev. J. B. H. V. Millette,
		Melina Ducharme...	"	26	"	"	"	Louis.....	1	Nashua.
" 2	"	George A. Cady	"	25	"	Fireman.....	"	Edson.....	1	Rev. Elwin Hitchcock,
		Eliz'b'h A. McDonald	"	24	"	At home.....	"	John	1	Nashua.
" 3	"	Albert Philips.....	Boston, Mass.	19	B	Bell boy	Charlottetown ..	George H	1	Henry A. Cutter, J. P.,
		Gertrude M. Holden	" "	18	"	At home.....	Boston.....	Charles.....	1	Nashua.

Marriages Registered in the City of Nashua, N. H.—*Continued.*

Date	Place of Marriage.	Name and Surname of Groom and Bride.	Residence of each at time of Marriage.	Age in years.	Color of each.	Occupation of Groom and Bride.	Place of Birth of each.	Name of Father.	Times Mar'd.	Name, Residence, and Official Station of Person by whom married.
Sept. 3	Manchester	Ned L. Merrill	Nashua	25	W	Confectioner	Goffstown	John	1	Rev. O. S. Baketel,
		Grace F. Blanchard	Manchester	19	"	At home	Manchester	Edmond	1	Manchester.
" 3	Nashua	Richard Steed	Nashua	28	"	Clerk	England	George H.	1	Rev. J. B. H. V. Millette,
		M. L. Dansereau	"	25	"	At home	Ware, Mass.	Philias	1	Nashua.
" 3	"	Chas. L. Albright	Lowell, Mass.	22	"	Teamster	New Brunswick.	Duncan	1	Geo. B. Bowler, J. P.,
		Mabel C. Wheeler	" "	18	"	At home	Barton Landing.	Allan	1	Nashua.
" 6	"	Joseph Gendron	Nashua	20	"	Me. Mfg. Co.	Canada	Octave	1	Geo. B. Bowler, J. P.,
		Sarah Morin	"	17	"	At home	Nashua	Edward	1	Nashua.
" 7	"	L. Philip Florent	"	23	"	Me. Mfg. Co.	Canada	Philip	1	Rev. E. E. Buckle,
		Anna P. Carter	"	17	"	Dressmaker	Nashua	Peter	1	Nashua.
" 8	"	Luke Boutin	"	42	"	Laborer	Canada	David	2	Rev J. B. H. V. Millette,
		Mary Rousselle	"	38	"	At home	"	Jean Baptiste	1	Nashua.
" 8	"	Napoleon Aubut	"	25	"	Operative	"	Joseph	1	Rev. J. B. H. V. Millette,
		Desanges Vion	"	29	"	"	"	Olivier	1	Nashua.
" 9	"	Walter E. Hidden	"	39	"	Jobber	Nashua	Jesse	1	Rev. W. H. Bolster,
		Nettie Rand	"	37	"	Clerk	N. Y. State	Emerson	1	Nashua.
" 10	"	Henry D. Tolles	"	30	"	Foreman	Dunstable	Henry J.	1	Rev. Cyrus Richardson,
		Bertha L. Harris	"	25	"	At home	Nashua	John M.	1	Nashua.
" 10	"	Harry V. Flanders	"	23	"	Machinist	"	George	1	Rev. W. H. Bolster,
		Elizabeth McGilvary	"	21	"	Shoemaker	Nova Scotia	John	1	Nashua.
" 13	"	Martin Kashprainu	"	21	"	Operative	Russia	Mace	1	Rev. E. E. Buckle,
		Milusa Lebedukute	"	25	"	"	"	Matuszs	1	Nashua.
" 13	"	Herbert A. Bell	"	22	"	Machinist	Biddeford	Arthur	1	Rev. M. F. Johnson,
		Emily A. Ayotte	Lowell, Mass.	20	"	At home	Lowell	Joseph	1	Nashua.
" 14	"	Wilfrid Viens	Central Falls	22	"	Clerk	Canada	Pierre	1	Rev. H. A. Lessard,
		Anna Leblanc	Nashua	19	"	Operative	Nashua	John	1	Nashua.
" 15	"	Albert Currier	"	32	"	Electrician	Canada	Joseph	1	Geo. B. Bowler, J. P.,
		Mary Cote	"	35	"	Operative	"	William	1	Nashua.
" 15	"	John F. Connors	"	27	"	Barber	Ireland	John	2	Geo. B. Bowler, J. P.,
		Rosa N. Olena	"	19	"	Table girl	N. Y. State	Wilber	1	Nashua.
" 18	"	John H. Linscott	Lowell	21	"	Painter	Farmington	W. H. H.	1	Rev. Wm. Porter Niles,
		Ida E. Foster	"	18	"	At home	Lowell, Mass.	Frank N.	1	Nashua.
" 21	"	Remi F. Bienvenue	West Derry	45	"	Barber	Canada	Jonas	2	Rev. H. A. Lessard,
		Wilh'min Bellavance	Nashua	38	"	Operative	"	Ambroise	1	Nashua.
" 22	"	Amos J. Wheeler	"	24	"	Machinist	Hooksett	John	1	Rev. Francis A. Gray,
		Caroline E. Goodwin	"	28	"	At home	Hudson, Me.	W. W.	1	Nashua.

Marriages Registered in the City of Nashua, N. H.—*Continued.*

Date	Place of Marriage.	Name and Surname of Groom and Bride.	Residence of each at time of Marriage.	Age in years.	Color of each.	Occupation of Groom and Bride.	Place of Birth of each.	Name of Father.	Times Mar'd.	Name, Residence, and Official Station of Person by whom married.
Sept. 22	Nashua ...	Louis Laforrest.....	Nashua.....	18	W	Operative.. ...	N. Y. State.....	William	1	Rev. H. A. Lessard,
		Alvira Lapoint.....	"	16	"	At home.....	Nashua.....	Gill.....	1	Nashua.
" 24	"	Joseph E. Smith	Lowell	44	"	General work .	Townsend.....	Cyrus F.....	2	Rev. Elwin Hitchcock,
		Libbey Shaffer.....	"	36	"	At home.....	Clintonville	Lucius.....	2	Nashua.
" 24	Groton, Mass.	John E. Marshall....	Nashua.....	29	"	Salesman.....	Nashua.....	Caleb B..... ...	1	Rev. Byron F. Gustin,
		Elsie A. Gustin.....	Groton	29	"	At home.....	Bedford, P. Q ...	Silas.	1	Groton, Mass.
" 25	Nashua....	William O'Brien	Boston, Mass.	22	"	Salesman.....	Somerville.....	William.....	1	Rev. E. E. Buckle,
		Alice M. Sullivan ...	So. " "	21	"	At home.....	So. Boston.....	Timothy J.....	1	Nashua.
" 27	"	Thomas Bakanswski	Nashua.....	24	"	Operative.....	Russia	Joseph.....	1	Rev. H. A. Lessard,
		Walerka Pepeszknit	"	18	"	"	"	Joseph.....	1	Nashua.
" 27	" .. .	Fred Cote.....	"	21	"	B. & S. L. Co...	Canada	Wilfrid	1	Rev. J. B. LeClaire,
		Eliza Morin.....	"	19	"	Operative.....	Nashua.....	Joseph.....	1	Nashua.
" 29	"	Frederic Lajoie.....	"	23	"	Shoemaker	Cadada	Thomas.....	1	Rev. J. B. H. V. Millette,
		Florilda Simard.....	"	20	"	"	Nashua.....	Henry.....	1	Nashua.
" 29	"	Henry Trudeau.. ...	"	21	"	Operative.....	Sturgeon Bay....	Isaac	1	Rev. J. B. H. V. Millette,
		Agnes Ouellette.....	"	17	"	"	Nashua.....	Octave	1	Nashua.
" 29	"	Joseph Roy.....	"	33	"	Dye House.....	Canada	Thomas.....	1	Rev. J. B. H. V. Millette,
		Rosa Bison.....	"	23	"	Operative.....	"	Jean Baptiste.....	1	Nashua.
" 29	"	Adelard Peltier	"	21	"	R. R. emp.....	Nashua.....	Joseph.....	1	Rev. J. B. H. V. Millette,
		Arzelia Delude.....	"	18	"	Operative	Canada	Joseph.....	1	Nashua.
" 30	"	Alfred Michaud.....	"	22	"	"	"	Joseph..... ..	1	Rev. J. B. H. V. Millette,
		Mary Cote.....	"	19	"	"	"	Antoine..	1	Nashua.
" 30	"	Frank Curran.....	"	31	"	Shoemaker....	Nashua.....	James	1	Rev. Joseph F. Creeden,
		Albina A. Jordan....	"	26	"	At home.....	Lowell.....	Francois.....	1	Nashua.
Oct. 1	"	Winfield S. Ladieu...	"	22	"	Paper Box mkr	Hooksett	Emmett.....	1	Rev. M. F. Johnson,
		Mabel Marden.....	"	18	"	At home.....	Northfield.....	Benjamin.....	1	Nashua.
" 4	"	John T. Labelle	"	21	"	Laborer.....	Lowell.....	Thomas..	1	Geo. B. Bowler, J. P.,
		May Furgeson.....	"	25	"	Cook.....	Burlington.....	Oscar	1	Nashua.
" 5	Hudson	Fred M. Etheridge ..	Boston.....	33	"	Clerk	Lynn	M. V. B.....	1	Rev. Franklin P. Chapin,
		Maud L. Gamash....	Nashua.....	24	"	Dressmaker....	N. Y. State.....	David.....	2	Hudson.
" 6	Nashua....	Joseph Amet.....	Quincy	27	"	Granite cutter.	France	Jean	1	Rev. H. A. Lessard,
		Marie E. Duanais....	Nashua.....	28	"	Operative.....	Canada	Louis	1	Nashua.
" 6	"	Zoel Duhaime.....	"	24	"	"	"	Severe.....	1	Rev. J. B. H. V. Millette,
		Eugenie Moreau.....	"	23	"	"	"	Louis.....	1	Nashua.
" 6	"	Emile Courcy.....	"	33	"	"	"	Edouard.....	1	Rev. J. B. H. V. Millette,
		Flavie Caron	"	30	"	"	"	Joseph.....	1	Nashua.

Marriages Registered in the City of Nashua, N. H.—*Continued.*

Date	Place of Marriage.	Name and Surname of Groom and Bride.	Residence of each at time of Marriage.	Age in years.	Color of each.	Occupation of Groom and Bride.	Place of Birth of each.	Name of Father.	Times Mar'd.	Name, Residence, and Official Station of Person by whom married.
Oct. 6	Nashua	Louis Marquis	Nashua	22	W	Operative	Canada	John	1	Rev. J. B. H. V. Millette,
		Mary Pelletier	"	22	"	"	"	Louis	1	Nashua.
" 6	"	Theodore Pelletier	"	25	"	"	"	Louis	1	Rev. J. B. H. V. Millette,
		Lea Pelletier	"	25	"	"	"	Octave	1	Nashua.
" 6	"	Joseph P. Perreault	"	29	"	Machinist	"	Eugene	1	Rev. J. B. H. V. Millette,
		Mathilda Ouellette	"	31	"	Operative	"	Charles	1	Nashua.
" 8	Manchester	Uldric Hamel	"	22	"	Photographer	Lawrence	Desire	1	Rev. S. McLaughlin,
		Addie B. Smith	"	17	"	At home	Hollis	William	1	Manchester.
" 8	Nashua	William A. White	Jamaica, Vt.	26	"	Clergyman	Jamaica	William W.	1	Rev. Wm. H. Bolster,
		Lucina E. Beckwith	Nashua	27	"	Dressmaker	Florida	Ransom	1	Nashua.
" 11	"	Robert B. Morse	Boston, Mass.	22	"	Student	Montpelier	Harmon	1	Rev. Elwin Hitchcock,
		Carrie E. Ross	" "	19	"	At home	Chebeague, Me.	David	1	Nashua.
" 13	"	George Levesque	Nashua	33	"	Shoemaker	Canada	Clement	1	Rev. J. B. H. V. Millette,
		Lea Dube	"	29	"	Operative	"	Octave	1	Nashua.
" 16	"	Ralph E. Hanscom	"	18	"	"	Nashua	Joseph	1	Rev. M. F. Johnson,
		Etta C. Barnes	"	17	"	At home	Allenstown	George	1	Nashua.
" 16	"	Ivory C. Eaton	"	25	"	Lawyer	Nashua	Alvin S.	1	Rev. Wm. H. Bolster,
		Effie Edna Conant	"	24	"	S. Teacher	"	Henry S.	1	Nashua.
" 21	"	Benjamin F. French	"	31	"	Musician	Dunstable	William L.	1	Rev. Francis A. Gray,
		Helena I. Hendrick	"	26	"	At home	Nashua	Alfred P.	1	Nashua.
" 21	"	George G. Rand	Kennebkp't.	26	"	R.R. Conductor	Kennebk'rt, Me.	Harry	1	Rev. C. H. Walters,
		Ida M. Robinson	"	24	"	At home	" "	George H.	1	Nashua.
" 23	"	Geo. H. A. Waterman	Lowell	22	"	Shoemaker	No. Andover	Elwell	1	Rev. J. B. H. V. Millette,
		Annie J. Shea	Lawrence	24	"	Operative	" "	Michael	1	Nashua.
" 25	"	Alphonse Lavoie	Nashua	22	"	"	Canada	Phedime	1	George B. Bowler, J. P.,
		Josephine Vezeau	"	21	"	At home	Nashua	Joseph	2	Nashua.
" 27	"	Arthur Bernier	"	22	"	Operative	Canada	Hermenigilde	1	Rev. J. B. H. V. Millette,
		Palmarina Cote	"	21	"	"	"	Ferdina	1	Nashua.
" 27	"	Raoul Chatel	Pawtucket	21	"	Dyer	Manchester	Prosper	1	Rev. H. A. Lessard,
		Eva Lapointe	Nashua	18	"	Operative	Sciota, N. Y.	Gilbert	1	Nashua.
" 27	"	Joseph Guerette	"	21	"	"	Canada	William	1	Rev. J. B. H. V. Millette,
		Rose D. Decelle	"	20	"	"	Nashua	Joseph	1	Nashua.
" 27	"	Victor Ledoux	"	25	"	Grocer	Canada	Samuel	1	Rev. J. B. H. V. Millette,
		Anna Desmarais	"	18	"	At home	New Hartford.	Philias	1	Nashua.
" 28	"	Louis J. B. Brousseau	Montreal	41	"	Accountant	Canada	Pierre	1	Rev. J. B. H. V. Millette,
		Leonide E. Phaneuf	Nashua	24	"	At home	Nashua	Horace C.	1	Nashua.

Marriages Registered in the City of Nashua, N. H.—*Continued.*

Date	Place of Marriage.	Name and Surname of Groom and Bride.	Residence of each at time of Marriage.	Age in years.	Color of each.	Occupation of Groom and Bride.	Place of Birth of each.	Name of Father.	Times Mar'd.	Name, Residence, and Official Station of Person by whom married.
Oct. 29	Nashua....	Francis O'Loughlin.	Nashua.....	38	W	Farmer.....	Ireland.....	Timothy.....	1	Geo. B. Bowler, J. P.,
		Anna Murphy.....	"	33	"	Housework....	"	Daniel.....	2	Nashua.
Nov. 4	Lowell, Ms.	Julius Cohen.....	"	29	"	Grocer	Russia.....	Harry.....	1	Rev. Elias Wolfson,
		Pearl Horlink.....	Lowell	22	"	Clerk.....	"	Moses	1	Lowell, Mass.
" 5	Nashua....	R. Ed. Martin.....	Nashua.....	25	"	Moulder.....	New Brunswick.	Silas.....	1	Rev. M. F. Johnson,
		Ethelyn A. Terris...	Melrose, Ms.	20	"	At home.....	"	Charles	1	Nashua.
" 8	Plymouth .	Harry L. Salls.....	Nashua.....	25	"	T Salesman....	Nashua.....	Phinias D.....	1	Rev. C. L. Corliss,
		Lena White.....	"	23	"	At home.....	Plymouth.	Henry A.....	1	Nashua.
" 8	Nashua....	Freeman H. Hoyt...	"	33	"	Mail carrier ...	Washington, NH.	Hiram J..... ...	2	Rev. Elwin Hitchcock,
		Cora J. Wright.....	"	34	"	Forelady.....	Kingsey, Que....	Samuel.....	2	Nashua.
" 10	"	Ferdinand Cota.....	"	22	"	Boxmaker.....	Newport, Vt.. ..	George.....	1	Rev. H. A. Lessard,
		Albina Robillard....	"	22	"	Operative	Montreal.....	Joseph.....	1	Nashua.
" 11	"	Chas. W. Gibson....	"	33	"	Merchant	Au Sable Forks..	John.....	1	Rev. Elwin Hitchcock,
		Grace Ella Smith...	"	26	"	At home.....	Burke, N. Y.....	Elbridge..... .	1	Nashua.
" 11	"	Oscar Spalding.....	Lowell.....	34	"	Laborer	Lowell...	Henry A.....	1	Rev. Wm. H. Bolster,
		Nellie Desmond.....	"	33	"	Operative.....	"	John.....	1	Nashua.
" 12	"	George M. Ball.....	Nashua.....	39	"	Machinist	Nashua.....	Lewis B.....	2	Rev. Cyrus Richardson
		Flora E. Jackson....	"	34	"	At home.....	Waltham.....	Willard A.....	1	Nashua.
" 12	Hudson...	Charles D. Cross....	"	37	"	Baker.....	Hudson.....	Levi.....	2	Rev. Bernard Christopher,
		Mary Pitts.....	"	40	"	Housework....	Kennebunkport.	.....	2	Hudson.
" 12	Nashua....	Francis E. Relation.	"	27	"	Metal polisher.	Altoona..	Edward C.....	1	Rev. Elwin Hitchcock,
		Cora D. Pelkey.....	"	25	"	Operative.....	Ellenburgh.....	Louis.....	1	Nashua.
" 13	"	Elijah E. Stanton...	Manchester..	26	"	Ins. Asst. Supt.	Saranac.....	Elijah.....	1	Rev. Elwin Hitchcock,
		Grace E. Marston....	Nashua.....	24	"	At home.....	Nashua.....	Hazen.....	1	Nashua.
" 16	"	Peter Porchein.....	"	25	"	Shoemaker	Turkey.....	Arten.....	1	Rev. Arsene V. Vepanni,
		Anna Bagia.....	"	18	"	At home.....	"	Jano.....	1	Providence, R. I.
" 17	"	Ernest Russell	"	20	"	Operative.....	Canada.....	Lambert.....	1	Rev. J. B. H. V. Millette,
		Albina Delude.....	"	17	"	"	"	Joseph.....	1	Nashua.
" 17	"	Joseph Gagnon.....	"	20	"	Shoemaker ...	"	Louis.....	1	Rev. J. B. H. V. Millette,
		Maria Ross.....	"	18	"	Housework....	"	Jean Baptiste.....	1	Nashua.
" 19	"	George P. Hills.....	"	66	"	Carpenter	Dracut, Mass....	Parker.....	2	Rev. Francis A. Gray,
		Addie F. Kendall....	"	45	"	Housekeeper ..	Nashua.....	L. J..... ...	1	Nashua.
" 22	"	Edward Cousins.....	"	26	"	Tinsmith	Lubec, Me.....	Edward M.....	1	Rev. Elwin Hitchcock,
		Leonile P. Hanscom.	Machias, Me.	20	"	At home.....	Machias, Me.....	Morris E.....	1	Nashua.
" 24	"	David Leplante, Jr..	Nashua.....	23	"	Operative.....	Canada.....	David.	1	Rev. J. B. H. V. Millette,
		Leocadie Pelletier...	"	21	"	"	"	Louis.....	1	Nashua.

Marriages Registered in the City of Nashua, N. H.—*Continued.*

Date	Place of Marriage.	Name and Surname of Groom and Bride.	Residence of each at time of Marriage.	Age in years.	Color of each.	Occupation of Groom and Bride.	Place of Birth of each.	Name of Father.	Times Marr'd.	Name, Residence, and Official Station of Person by whom married.
Nov. 25	Nashua....	Simeon Isabel.....	Nashua.....	26	W	Operative.....	Canada.....	Severe.....	1	Rev. J. B. H. V. Millette,
		Lucy Bousquet.....	"	25	"	"	Nashua.....	Fred.....	1	Nashua.
" 26	"	Fred Duba.....	"	40	"	Carpenter	Plattsburg.....	Abraham.....	2	Rev. C. H. Walters,
		Louisa Leduc.....	"	34	"	At home.....	Canada.....	Amos.....	2	Nrshua.
" 26	"	William McKay.....	"	36	"	Mechanic.....	Nova Scotia.....	John.....	1	Rev. Wm. H. Bolster,
		Mira E. Macomber..	"	38	"	At home.....	Milford.....	William	2	Nashua.
" 26	"	Webb E. Hall.....	"	24	"	R. R. employe.	Nashua.....	J. Horace	1	Rev. J. B. Pheall,
		Hattie E. Lawrence.	"	21	"	At home.....	Pepperell, Mass..	J. Absolon.....	1	Pepperell, Mass.
" 27	"	George Lindquist...	Pepperell....	19	"	Shoemaker....	Michigan.....	John.....	1	Rev. M. F. Johnson,
		Ethel M. Waters....	Nashua.....	17	"	At home.....	Nashua.....	Henry.....	1	Nashua.
" 27	"	Fred A. Towne.....	"	43	"	Overseer.....	Keene, N. H.....	John S.....	1	Rev. Cyrus Richardson,
		Susan F. Pearson....	Dedham.....	23	"	Singer.....	Boston, Mass ...	Peter.....	1	Nashua.
" 29	" ...	Chas. W. Haywood..	Boston.....	24	"	Clerk.....	Merrimack, N. H.	Walter.....	1	Rev. M. F. Johnson,
		Lilla Bohonon	Nashua.....	20	"	Music teacher.	Nashua.....	John.....	1	Nashua.
Dec. 3	"	John S. Barnard....	"	25	"	Farmer.....	Dunbarton.....	Nelson H.....	1	Rev. M. F. Johnson,
		Mabel F. Swan.....	"	25	"	Teacher.....	Hollis, N. H.....	Frank B.....	1	Nashua.
" 4	Lowell, Ms.	George A. Warren...	Hollis, N. H.	28	"	Farmer.....	New Boston.....	Almus.....	1	Rev. John M. Greene,
		Adelaide M. Ford...	New Boston.	29	"	At home.....	Lowell, Mass....	Charles	1	Nashua.
" 10	Nashua....	Albert H. Bradley..	Lowell.... ..	24	"	Farmer.....	New Vineyard...	William J.....	1	Geo. F. Jackson, J. P.,
		Ethel Lander.....	N. Vineyard.	25	"	At home.....	Nova Scotia.....	William..	2	Nashua.
" 13	"	Fred Page.....	Kingfield, Me	30	"	Motorman.....	Lowell.....	Edward.....	1	Geo. B. Bowler, J. P.,
		Edna A. Lane.....	Lowell, Mass.	36	"	At home.....	Waterboro, Me..	Almon	2	Nashua.
" 16	Manch'ster	Edward D. Little ...	"	37	"	Farmer.....	Hanover.....	Frank.....	2	Rev. N. L. Colby,
		Hattie M. Richards..	Hanover, N H	26	"	Housework....	.....	Alonzo.....	1	Nashua.
" 17	Nashua....	Erwin Moore	Goffstown....	52	"	Painter.... ...	Goffstown.....	Orrin	1	Rev. Francis A. Gray,
		M. F. Eayers.....	"	50	"	At home	Nashua.....	George....	2	Nashua.
" 23	"	Fred H. Cole.....	Nashua.....	25	"	R. R. employe.	Allenburg.....	James..	1	Rev. Elwin Hitchcock,
		Lorette E. Clegg.....	"	18	"	At home.....	Nashua.....	Joseph.....	1	Nashua.
" 24	"	Robert L. Barnes ...	"	25	"	Loom fixer	Vermont.....	Charles.....	1	Rev. Wm. H. Bolster,
		Minnie Marshy.....	"	26	"	Operative.....	.....	.....	2	Nashua.
" 25	"	Samuel Cohen.....	Boston, Mass	24	"	Clerk.....	Russia.....	Hymen	1	Rev. Aaron Lipehitz,
		Lillian Goodman....	Nashua.....	21	"	Saleslady.....	"	Harry.....	1	Nashua.
" 29	"	Myron Archer.....	"	18	"	Tinsmith	Charlotte, Me...	Rolla.....	1	Rev. Herbert Mott,
		Lillian Wilson.....	"	18	"	Saleslady.....	Whiting, Me.....	Levi.....	1	Nashua.
" 30	"	Andrew Bryson.....	Clinton, Mass	28	"	Operative	Scotland.....	John.....	1	Rev. M. F. Johnson,
		Lizzie Barrett.....	Nashua.....	31	"	"	New Brunswick.	John.....	1	Nashua.

MARRIAGES REGISTERED IN THE CITY OF NASHUA, N. H.—*Continued.*

Date	Place of Marriage.	Name and Surname of Groom and Bride.	Residence of each at time of Marriage.	Age in years.	Color of each.	Occupation of Groom and Bride.	Place of Birth of each.	Name of Father.	Times Mar'd.	Name, Residence, and Official Station of Person by whom married.
Dec. 31	Nashua....	Frank O. Legro, Jr..	Nashua	22	W	Book-keeper...	Danvers, Mass...	Frank.....	1	Rev Wm. H. Bolster,
		Caroline M. Copeland	"	20	"	Stenographer..	Salem, Mass. ...	Frank.....	1	Nashua.
" 31	"	Clarence E Perham.	Lowell.....	21	"	Electrician....	Tyngsboro.....	Edgar.....	1	Rev. A. N. Dary,
		Florina J. Lockhart.	"	22	"	At home.....	Woodstock.....	George M	1	Nashua.

Deaths Registered in the City of Nashua, N. H., for the Year Ending Dec. 31, 1902.

Date	Name and Surname of the Deceased.	Age. Years.	Months.	Days.	Place of Birth.	Sex and Condition. Male or Female.	Color.	Single, Married or Widowed	Occupation.	Name of Father.	Maiden Name of Mother.	Disease, or Cause of Death.
Jan. 1	Beatrice A. McGlynn	1	4	26	Nashua	F	W	S	None	Frank J. McGlynn	Ida E. Taylor	Diphtheria
" 2	Zoe Jambard	78	3	..	Canada	"	"	W	"	J. B. Beauregard		Old age
" 2	Delima Asselin	..	..	15	"	"	"	S	"	Mathias Asselin	Elodie Batalon	Marasmus
" 2	Royal B. Prescott	62	11	7	"	M	"	M	Physician	P. W Prescott	Mary C, Gates	C. pneumonia
" 3	Delima Desmarais	65	..	..	"	F	"	"	Housekeeper	Pascal Charron	S. Burelle	Cancer
" 3	Joseph Bonneau	4	5	..	"	M	"	S	None	Pierre Bonneau	Aurelie Morin	Croup
" 3	Alfred Shattuck	69	3	11	"	"	"	M	Shoemaker	Noah Shattuck	C. Saunders	Chronic Diarrhea
" 4	Jas. Patrick	4	10	..	Nashua	"	"	S		Jos. Patrick	A. Rumsheivich	Diphtheria
" 5	H. N. Hutchinson	84	4	..	Merrimack	F	"	W		Jos. Wright		Pneumonia
" 5	Eudoxie Dumont	46	4	..	Canada	"	"	M	Housekeeper	Alex. Marquis	Flavie Bergeron	Angina Pectoris
" 5	Andrea April	..	4	10	Nashua	"	"	S	None	Joseph April	R. A. Paquette	Cer. Sp. Meningitis
" 7	J. L. L. Deschamps	..	..	1	"	M	"	"	"	O. O. Deschamps	Octavie Lucier	Debility, Infantile
" 7	Henry L. Robbins	69	7	2	"	"	"	M	Cooper	Jesse Robbins		Heart Disease
" 7	Lydia Harris	..	..	..	"	F	"	....	At home	Sam. Harris	L. Hamblett	Old age
" 9	Marie Irene Caron	..	9	20	"	"	"	S	None	Joseph Caron	A. Bonneau	Diphtheria
" 10	Albert Brousseau	21	..	..	Canada	M	"	"	Barber	Frank Brousseau		Diphtheria & Croup.
" 10	Sarah A. Brown	83	..	..	Boston	F	"	M	Housekeeper	Wm. English	Sally Bond	Pneumonia
" 12	Luella M. Peters	25	..	..	Nashua	"	"	W	Shoemaker	F. W. Tufts	Lizzie Mahanay	Accidental burning
" 14	Michael Downing	70	..	..	Ireland.	M	"	M	Grocer	M. Downing		Pneumonia
" 14	Mary Gallivan	42	..	..	"	F	"	W	Housekeeper			Circinoma of Breast.
" 14	Leon Thibodeau	1	9	10	Nashua	M	"	S		Jules Thibodeau	Emeline Plourde	Infantile convulsions
" 14	Susie Cummings	23	2	6	"	F	"	....	Dressmaker	—— Gravel		Pul. Consumption
" 15	Sarah Jane Ball	42	5	14	Island Pond	"	"	W	"	David Niles	Betsey Allord	Int. Carcimona
" 15	Florida Berube	..	9	20	Nashua	"	"	S	None	Geo. Berube	Aurea Landry	Diphtheria
" 16		..	..	..	"	M	"	"	"	Gros Deskewick	Frances Pilkis	Stillborn
" 18	M. A. P. Landry	4	4	24	"	F	"	"	"	Louis Landry	Aurelie Billerosi	Diphtheria
" 19	Joseph Brodeur		..	..	"	M	"	"	"	Calixte Brodeur	E. Lachapelle	Stillborn
" 19	Nellie M. Thompson	23	3	21	"	F	"	M	Housewife	Geo. A. Tupper	Susie Brown	Consumption
" 19	L. M. McBride	21	3	14	"	"	"	"	"	Wm. L. Taylor	Ada E. Leazott	Diphtheria
" 20	Ethel B. Barnard	..	..	2	"	"	"	S	None	Walter Barnard	Mable Larkin	Inanition

Deaths Registered in the City of Nashua, N. H.—*Continued.*

Date	Name and Surname of the Deceased.	Age. Years.	Months.	Days.	Place of Birth.	Sex and Condition. Male or Female.	Color.	Single, Married or Widowed	Occupation.	Name of Father.	Maiden Name of Mother.	Disease, or Cause of Death.
Jan. 20	Samuel H. Stevens	77	8	..	Chester, N. H.	M	W	....	Conductor	Moses Stevens	Sarah ——	Senile Exhaustion
" 21	Mary Nolan	51	1	19	Ireland	F	"	W	Housewife	John Reynolds	Mary Doyle	Cardiac Failure
" 23	J. K. Parkhurst	78	3	11	Duncklee	M	"	"	Farmer	Jacob Parkhurst	B. Blodgett	Uremic Coma
" 25	Amos H. Goodwin	47	4	27	Botsford, N. B.	"	"	M	Carpenter	Wm. C. Goodwin	M. Huddleston	Accident
" 25	Pierre Levesque	76	2	25	Canada	"	"	"	Mason	P. Levesque	S. Chamberlain	Hemiplegia
" 25	Isaac L. Allen	54	9	20	Bosquine	"	"	"	Yardmaster	Isaac Allen	M. J. Green	Fracture of skull
" 26	Jas. R. Healy	22	..	..	Northfield	"	"	S	Grocer	Jas. C. Healy	—— Bean	Consumption
" 29	Henrietta Sullivan	76	8	5	St. John, N.B.	F	"	W	None	Thos. McCarmack	B Winchester	Val. Dis. of Heart
" 30	Wilfrid I. Dugre	1	1	15	Nashua	M	"	S	"	Eugene Dugre	G. Houle	Meningitis
" 30	Frances A. Burbank	68	6	11	Dracut, Mass.	F	"	M	"	F. Huggins	Ann ——	Senile Dementia
" 31	Annie M. Lawrence	54	2	8	.....	"	"	"	"	John Fallensbee	Mary Nickols	Cancer of Breast
Feb. 1	Zoe Morin	49	..	..	Canada	"	"	"	Housewife	A. Charron	Zoe Lavoie	Acute Nephritis
" 1	B. Bondrean	..	..	..	Nashua	"	"	S	None	Isail Boudreau	E. Lucier	Asphyxia
" 2	Bridget Scanlon	70	..	..	Ireland	"	"	M	Housewife	John Connelly	.....	Dis. of Liver
" 2	Louis Pinault	1	2	..	Nashua	M	"	S	None	Louis Landry	Aurelie Bellerose	Diph. & Myocarditis.
" 2	Leda Landry	7	..	..	"	F	"	S	"	Andre Pinault	Clodia Ducheneau	Cancer
" 3	Georgiana Laton	51	5	21	Lowell	"	"	M	Housewife	Geo. M. Ebert	Louise Weaver	Pern. Anaemia
" 4	Delia Moreau	..	..	1	Nashua	"	"	S	None	Fred Moreau	Alph. Deschines	Dystorca
" 4	Amedee Pechard	3	3	..	"	M	"	"	"	Thomas Bechard.	Elise Mignault	Catar'h'l Pneumonia
" 4	Jas. E. Walker	54	..	.	Lowell	"	"	M	Moulder	Justin E. Walker	Lucy M. Nickols	Intest'l Obstruction.
" 7	Nancy M. Crosby	74	2	18	Cambridge	F	"	W	None	Henry C. Stickney.	Nancy Sawyer	Chronic Bronchitis
" 7	Erastus H. Hadley	56	9	..	Enfield, N. H.	M	"	M	Car'iage p'nter	Daniel Hadley	Anna Dunham	Blood Poisoning
" 8	Delia Ena Gagnon	3	1	1	Nashua	F	"	S	None	Arsine Gagnon	Catherine Berube	Congestion of Lungs
" 9	Guy K. Swain	32	11	16	Warren, N. H.	M	"	M	Brakeman	Wm. Swain	Sarah Caswell	Suicide by Shooting.
" 10	M. A. Lambert	..	..	3	Nashua	F	"	S	None	Tel'sph're Lambert	Eugenie Bergeron	Premature Birth
" 13	Chas. F. Sirois	52	7	19	Canada	M	"	"	Laborer	Cyprien Sirois	Emelia Dumont	Broncho Pneumonia
" 13	Yvonne Landry	1	..	..	Nashua	F	"	S	None	Exaviere	Feline Richard	Croup spasmodic
" 14	Ed. E. Robichaud	26	11	2	"	M	"	M	Asst. Under't'k	P. L. Robichaud	Louise Cote	Consumption
" 15	Archie Boule	4	7	..	"	"	"	"	None	Victor Boule	Exerile Lemay	Broncho Pneumonia
" 15	Jos. A. A. Charland	..	2	3	"	"	"	S	"	Chas. Charland	Emma Dargie	Pneumonia

DEATHS REGISTERED IN THE CITY OF NASHUA, N. H.—*Continued.*

Date	Name and Surname of the Deceased.	Age. Years.	Age. Months.	Age. Days.	Place of Birth.	Sex and Condition. Male or Female.	Sex and Condition. Color.	Sex and Condition. Single, Married or Widowed.	Occupation.	Name of Father.	Maiden Name of Mother.	Disease, or Cause of Death.
Feb. 17	M. A. Bouchard	85	..	..	Canada	F	W	W	None	— Dorat		Arterio-sclerotis
" 18	Ernest N. Gibson	22	3	13	Nashua	M	"	S		Daniel Gibson	Mary Luby	Pneumonia
" 18	Margaret Clifford	37	..	..	Milford	F	"	W	Housekeeper	John Mullen	Margaret Hogan	Pulm'y Tuberculosis
" 18	Robert Laliberte	..	..	..	Nashua	M	"	S	None	Narcisse Laliberti	Stephanie Maheu	Stillborn
" 18	Cena A. Bean	25	6	6	Sweden	F	"	M	Housekeeper	And. Johnson	Lion Stiner	Phthisis Pulmonalis.
" 19	Chas. A. Towne	20	8	27	Nashua	M	"	"	Clerk			Suicide
" 19	Annie E. Martin	24	6	21	London	F	"	"	Housewife	John Green	Myra Hagg	Cerebral Embolism
" 19	John S. McDonald	79	1	18	Scotland	M	"	....	Miner	L. McDonald		Septicaemia
" 20	M. L. E. S. Laliberte	33	8	9	Canada	F	"	M	Dressmaker	Esdras Maheu	Marie Picard	Shock from Oper'ti'n
" 22	M. A. I. Paquette	2	7	22	Nashua	"	"	S	None	Michel Paquette	Olive Mignault	Diphtheria
" 22	Leon Fournier	..	6	15	"	M	"	"	"	Felix Fournier	Sidulie Sirois	Cer. Spn'l Meningitis
" 22	Andre E. Gaudette	..	..	3	"	"	"	"	"	Edouard Gaudette	Lea Patnaude	Debility
" 22	John O Marshall	61	5	5	Windham	"	"	M	Merchant	Randall Marshall		Myocarditis
" 22	Matilda O. McMillian	33	..	..	Port Clyde	F	"	"	Housekeeper	Abram Perry	Mary	Tuberculosis
" 23	Jeremiah J. Sullivan	36	..	..	Ireland	M	"	"	Laborer	Daniel Sullivan	Mary Delaney	Consumption
" 23	A. Sophia Chase	83	8	..	Nashua	F	"	....	Housekeeper	Henry Adams	Sarah Bradley	Phys. Exhaustion
" 25	Clarina Avard	19	..	25	Canada	"	"	S	"	Alexis Emond	Maguerite Loreau	Phthisis
" 25	Ella M. Moran	2	..	..	Nashua	"	"	"	None			Cerebral Meningitis.
" 26	Clara R. Laquerre	5	10	..	"	"	"	"	"	Jos. Laquerre	Clara Paradis	Diphtheria
" 26	Elizabeth S. Parker	73	10	26	Cambridge	"	"	"	"	Able B Parker	Martha Evans	Dis. of Heart
" 26	James Rowe	78	1	1	Cableskille	M	"	"	Shoemaker	John F. Rowe	J. Millard	Catarr.-Pneumonia
" 26	Daniel North	86	2	..	Princeston	"	"	M	Farmer	Daniel North		Old Age
" 28	Timothy Holland	45	..	..	Ireland	"	"	S	Machinist			Val. Dis. of Heart
Mar. 1	Philomene Parent	51	..	1	Canada	F	"	M	Housekeeper	Am. Bernile	Henriette Cloutier	Phtisis Pneumonia
" 2	Lillian Trembley	3	11	15	Nashua	"	"	S	None	Alfred Trembley	Emma Perreault	Membranous Croup.
" 2	William Healey	2	1	..	Wilton	M	"	"	"	Wm. Healey	Ellen Dee	Diphtheria
" 3	Narcisse E. Rossignol	5	6	..	Canada	"	"	"	"	Joseph Rossignol	Ombeline Michaud	Paralysis
" 3	Mary C. Neville	56	10	..	New Boston	F	"	W	Housekeeper	David Gregg	Harriet Fodd	Consumption
" 3	John Eustace	88	..	..	Ireland	M	"	M		John Eustace		Old Age
" 4	Rose Sullivan	..	..	14	Nashua	F	"	S	None	John L. Sullivan	Mary Flynn	Pneumonia

DEATHS REGISTERED IN THE CITY OF NASHUA, N. H.—*Continued.*

Date	Name and Surname of the Deceased.	Age. Years.	Age. Months.	Age. Days.	Place of Birth.	Sex and Condition. Male or Female.	Sex and Condition. Color.	Sex and Condition. Single, Married or Widowed	Occupation.	Name of Father.	Maiden Name of Mother.	Disease, or Cause of Death.
Mar. 7	Andrea Duval	3	6	..	Nashua	F	W	S	None	Arsine Duval	Albina Rock	Nephritis
" 7	Evelyn Doyle	1	4	..	"	"	"	"	"	Michael Doyle	Lillian Hamlin	Broncho Pneumonia
" 7	Alexander Baird	60	2	2	New Brunswick	M	"	W	Farmer			Bright's Disease
" 8	Mary J. Earle	89	4	18		F	"	"		John Cooper	Jane Morrison	Senile Gangrene
" 8	Mary F. McDonald	61	9	17	Nova Scotia	"	"	M	None	Evan McPherson		Can. of Liv & Stom.
" 9	Anita Hawkins	11	..	..	Rome, N. Y.	"	"	S	"	Chas. Hawkins	Nellie Warthy	Consumption
" 11	Sarah Finneran	49	8	..	Roxbury	"	"	W	Housekeerer	John Connor	Jane Timons	Nephritis
" 11	Allan R. Vantine	5	8	22	Greendale	M	"	S	None	Geo. E. Vantine	Anna R. Morrison	Convulsions
" 12	Edwin R. Watson	33	6	20	Minneapolis	"	"	"		Henry L. Watson		Org. Brain Disease
" 12	Wm. Henderson	..	..	4	Nashua	"	"	"	None	John Henderson	Luella Boles	Premature Birth
" 12	Celanire Plourde	44	..		Canada	F	"	M	Housekeeper	Michel Plourde	Marie Clement	Cirrhosis of Liver
" 12	Louis Lavigne	61	11	8	"	M	"	W		Leon Lavigne	Marg. Coulombe	Phthisis
" 14	Arthur G. Desmarais	..	1	26	Nashua	"	"	S	None	FranceisDesmarais	A. Jeannotte	Convulsions
" 17	Albert Asselin	12	..	..		"	"	"	"	Mathias Asselin	Elodie Bathalon	Cerebral Meningitis.
" 19	Lucien Dichard	1	9	1	Nashua	"	"	"	"	Joseph Dichard	AnastasieRaymond	Diphtheria
" 19	Lizzie F. Hobart	46	9	..	"	F	"	M		Nehemiah Woods	Eliza A. ———	Disease of Brain
" 20	Jane Thibault	2	9	20	"	"	"	S		Frank Thibault	Josephine Fobar	Heart fail. fol. Diph.
" 21	Wm. H. Goodman	33	..	..	"	M	"	"	Clerk			Pul. Tuberculosis
" 21	——— Lafluer	..	..	21	"	"	"	"		Antoine Lafleur	Mary St. Jean	Cong. Heart Dis.
" 22	Lucinda L. True	50	..	.	Canada	F	"	M	At home	Wm. Wilcox		Heart Failure
" 23	Mary S. Bowman	77	6	19	Unity, N. H.	"	"	"	"	Samuel Straw	Mary Mason	Gastritis & Pneu.
" 23	S. Martin	58	..	..	Canada	M	"	W	Laborer			Heart Disease
" 23	Marie A. Rodier	..	..	1	Nashua	F	"	S	None	Albert Rodier	Delima Ouelette	Heart Failure
" 23	Catherine Cronin	80	..	..	Ireland	"	"	W	At home	John Fitzgerald		Old Age
" 25	Hattie L. Peterson	27	..	..	Wilton	"	"	M	"	Samuel K. Faster	Hattie E. Hood	Consumption
" 26	Arakal Bezirgein	..	5	14	Nashua	M	"	S	None	ArmenakBezirgien	Tourdama Blian	Entero Colitis
" 27	Ruth Barry	2	..	..	"	F	"	"	"	Jas. Barry	Mary Gleason	Diphtheria
" 27	Alice St. Laurent	1	7	9	"	"	"	"	"	Desire St. Laurent	Emma Sirois	Meningitis
" 29	Alice M. Gagnon	..	4	7	"	"	"	"	"	Henri Gagnon	Georgiana Lessard	Debility
" 29	Jos. Deshamets	..	..	1	"	M	"	S	"	Xavier Deshamets	Marie Roy	Debility

DEATHS REGISTERED IN THE CITY OF NASHUA, N. H.—*Continued.*

Date	Name and Surname of the Deceased.	Age. Years.	Months.	Days.	Place of Birth.	Sex and Condition. Male or Female.	Color.	Single, Married or Widowed	Occupation.	Name of Father.	Maiden Name of Mother.	Disease, or Cause of Death.
Mar 29	Elie Monier	2	..	4	Nashua	M	W	S	None	Geo. Monier	Elizabeth Avard	Asphyxia
" 29	Harmenigilde Lavoie	46	..	..	"	"	"	....		Francois Lavoie		La Grippe
" 29	Emily A. Joss	66	..	28	Derry, N. H.	F	"	W	At home	Aaron Richardson	Lydia Page	Exhaustion
" 30	Patrick Phelan	62	..	..	Ireland	M	"	M	Laborer	Patrick Phelan		Chronic Bronchitis
" 30	George E. Guertin	1	4	..	Nashua	"	"	S	None	J. B. A. Guertin	Angeline Berube	Diphtheria
" 30	Jessie M. Blanchard	42	4	13	W. Burke	F	"	"	At home	Jason Powers		Int. Obstruction
" 30	Harriet F. Hohman	67	3	16		"	"	W	"	John J. Ayer	Harriet Fox	Cancer of Uterus
" 31	Mamie M. Sager	26	10	22	Nashua	"	"	M	"	Robert H. Cecuen	Martha Clark	Septicaemia
" 31	Sophie Bellevand	32	2	..	"	"	"	S		Damos Martin	Sophie Libereau	Puerp'l Septicaemia
April 1	William A. Williams	20	10	..	"	M	"	"	Porter			Drowning
" 1	Frederic Ricard	64	..	..	"	"	"	W	At home	Pascal Ricard	Catherine Rainand	Heart Disease
" 1	Leo P. Paquette	4	..	..	"	"	"	S	None	Michel Paquette	Olive Migneault	Acute Nephritis
" 2	Graziella Lessard	1	4	..	"	F	"	"	"	Henry Lessard	Lea Gaudette	Scarlet Fever
" 2	Emile Lavoie	3	9	..	"	M	"	"	"	Francois Lavoie	Leda Thibault	Memb. Croup
" 4	Benn O. Roby	55	5	13	"	"	"	M	Carriage Paint.	Benjamin Roby	Sarah Whitside	Heart Disease
" 6	Harriet C. Barker	48	5	3	"	F	"	"	Housekeeper	Thos. D. Blake	Hannah Norton	Pulm'ry Consumption
" 6	Joseph Loranger	79	1	15	"	M	"	W		Joseph Loranger	Julie Chartier	Old Age
" 7	Marie Y. Landry	..	..	1	"	F	"	S	None	Silvio Landry	Josephine Brisson	Debility
" 7	Sarah E. De Luca	33	..	16	"	"	"	M	At home	Frank Thibault	Orilla Goosaw	Pyemia
" 8	Elhanan W. Hutchins	78	..	..	"	M	"	W	"			Acute Uraemia
" 8	Lillian Cote	3	..		"	F	"	S	None	Harry Jackman	Regina Cote	Paralysis
" 8	Elizabeth L. Tessier	..	9	..	"	"	"	"	"	Henry E. Tessier	Mary McDermott	Pneumonia
" 9	Gertrude Sullivan	11	1	14	"	"	"	"	"	Alexander Sullivan	Johannah Sullivan	Disease of Kidney
" 10	Chas. A. Stevens	23	8	26	"	M	"	M	R. R. emp.	Isaac L. Stevens	Rosanna A. Hicks	R. R. Accident
" 10	Ann B. Lovering	80	8	9	"	F	"	W	At home	Jeremiah Eastman	—— Levett	Old Age
" 10	Rose D. Plourde	68	..	..	Canada	"	"	"	"	Michel Plourde	Sophie Alexandre	Carcimona of Bowels
" 11	Ambrose Levesque	54	1	..	"	M	"	M	Laborer	Pierre Levesque	Lucie Bellavance	Pleuro-pneumonia
" 12	Mary Timon	72	..	..	Ireland	F	"	"		P. Moran	Mary McGlynn	Chronic Bronchitis
" 13	Bridget McKeon	53	..	..	"	"	"	"		Patrick McKeon		Pneumonia
" 14	Josephine M. Trow	55	10	12	Concord	"	"	"	At home	John G. Proctor	Mary J. Davis	Cancer of Intestines

Deaths Registered in the City of Nashua, N. H.—*Continued.*

Date	Name and Surname of the Deceased.	Age. Years.	Age. Months.	Age. Days.	Place of Birth.	Sex and Condition. Male or Female.	Sex and Condition. Color.	Sex and Condition. Single, Married or Widowed.	Occupation.	Name of Father.	Maiden Name of Mother.	Disease, or Cause of Death.
Apr. 15	Jane Mahoney	60	..	..	Ireland	F	W	M	At home			Diabetes Mellitus
" 17	Marie C. Coutier	1	6	..	Ludlow, Vt.	"	"	S	None	Pierre Couture	Virginie Bonneau	Tub. Meningitis
" 17	—— Shamlian	..	..	1	Nashua	"	"	"	"	Aram Shamlian	Alixanian Maritza	Premature Birth
" 18	Amanda Safrail	16	3	..	"	"	"	"	Student	Joseph Salvail	Aime Dube	Pulm'y Tuberculosis
" 18	Phenie A. Bohanon	56	2	13	Lowell	"	"	M	At home	Silas W. Page	Mary Lowell	Diphtheria
" 21	John Caten	58	..	..		M	"	"	Elevator man			Sud. death, H. Fail.
" 22	Ethel C. Sargent	..	..	28	Nashua	F	"	S		Harold M. Sargent	Lizzie M. Tufts	Marasmus
" 23	Georgiana Laquerre	4	6	..	W. Wilton	"	"	"	None	Joseph Laquerre	Clara Paradis	Pneumonia
" 23	Mary Ann Gill	38	..	..	Canada	"	"	M	Mill hand	John Paul	Josephine Robie	Org. Heart Disease
" 24	Mehitable Campbell	69	6	24	Bath, N. H.	"	"	S		James Campbell	Sarah Duncan	Arterio Sclerosis
" 25	Lydia M. Kimball	89	9	..	Chichester	"	"	W				Pneumonia
" 25	Mary E. Brewer	9	11	..	Nashua	"	"	S	Student	Albert H. Brewer	L. E. Moriarty	Acute Pul. Oekema
" 26	Marie A. Trembley	..	10	26	"	"	"	"	None	W. W. Trembley	Regina Lavigne	Whooping Cough
" 26	Emelie Ticteaux	3	9	19	Woonsocket	"	"	M	At home	Napoleon Syens	Emelie Brien	Consumption
" 26	Eva Burelle	70	..	26	Nashua	"	"	S	None	Joseph Burelle	Josephine Blais	Convulsions
" 27	Sarah Flanegan	..	..	..	Montpelier	"	"	"	Mill hand	John Flanegan		Apoplexy
" 28	Geo. F. Landey	77	4	28	Nashua	M	"	"		Geo. F. Landey	M'lv'n. Beauregard	Pneumonia
" 28	Eliza C. Robey	65	1	8	Windham	F	"	W	Housekeeper	Wm. Campbell	Margaret Hughes	Heart Failure
" 28	Pierre Dargie	..	6	..	Canada	M.	"	M	Laborer	Joseph Dargie	Marguerite Lafond	Tuberculosis
" 29	Bertha L Hunt	20	6	18	Nashua	F	"	"	At home	Geo. A. Wheeler	Minnie B. Truell	Uraemia
" 29	Jos. Geo. Salvail	..	7	8	"	M	"	S	None	Pierre C. Salvail	Dorilda L. Heureux	Meningitis
" 29	Cecile G. Letendre	5	..	..	"	F	"	"	"	Louis Letendre	Georgiana Salvail	Diphtheria
" 29	Bridget Bone	43	..	..	Ireland	"	"	"	Operative	James Bone	Margaret Mahar	Cancer of Liver
May 1	Jean-Marie Berube	6	7	..	Nashua	M	"	"		Jan Berube	Marie Bilanger	Laryngeal Diphtheria
" 2	James S. Russell	54	..	..	Eastport, Me.	"	"	M	Loom-fixer	Samuel Russell		Paralysis
" 2	Mary Griffin	28	..	..	Ireland	F	"	"	Millhand	Patrick Foley	Annie McBride	Pthisis Pulmonalis
" 3	Thomas Keardon	17	8	..	"	M	"	S	Laborer	Daniel Keardon	Jonanah Mongon	Pneumonia
" 4	Daniel O'Connell	31	..	..	Nashua	"	"	"		Michael O'Connell	Mary Sullivan	Abcess of Liver
" 7	Annie Cote	..	..	0	"	F	"	"		Louis Cote	Stephanie Roy	Stillborn
" 8	Daniel Shea	49	..	..	"	M	"	"	Janitor	—— Shea		Pulm'y Tuberculosis

Deaths Registered in the City of Nashua, N. H.—*Continued.*

Date	Name and Surname of the Deceased.	Age. Years.	Months.	Days.	Place of Birth.	Sex and Condition. Male or Female.	Color.	Single, Married or Widowed.	Occupation.	Name of Father.	Maiden Name of Mother.	Disease, or Cause of Death.
May 8	Flora E. Putnam	26	9	17	Nashua	F	W	M	At home	Henry Woodward.	Etta Elliott	Pulm'y Tuberculosis
" 9	Christopher Brown	..	11	..	Haverhill	M	"	S	None	Joseph Brown	Amanda Cote	Broncho Pneumonia
" 12	Catherine O'Neil	..	..	3	Nashua	F	"	"		John O'Neil	Bridget Coyne	Asphyxia
" 12	Wm. H. McMillan	74	2	27	Amoskeag	M	"	M	Machinist	Abner McMillan	Eliza Blodgett	Pneumonia
" 13	Louis Bonin	26	3	6	W. Boylston	"	"	"	Shoemaker	Napoleon Bonin	Catherine Blain	Pulm'y Tuberculosis
" 13	Helen Patvich	..	6	14	Nashua	F	"	S	None	Joseph Patvich	Anna Burnswich	Chro. Bronchitis
" 14	Thomas Burns	63	..	..	Ireland	M	"	W	Mechanic	Thomas Burns	Kate Fitzgerald	Heart Failure
" 14	Hannah Kane	60	..	..	"	F	"	"	Domestic	John Rhone.	Jonnah Rhone.	Pneumonia
" 15	Louis P. Hamelin	..	10	11	Nashua	M	"	S		Felix Hamelin	Clara Kerouack	Bro. Pneumonia
" 16	James McCarthy	32	..	..	Ireland	"	"	"	Machinist			Valv. Dis of Heart
" 16	Almira H. Paige	60	10	..	Bridgewater	F	"	M	At home	Chase Clifford	Hannah Spiller	Cancer of Neck
" 16	Agnes Berreault	6	10	28	Biddeford	"	"	S	"	Arsine Perreault	Palmire Gregoire	Tuberculosis
" 18	Delia Laporte	26	1	17	Marlboro	"	"	"	Saleslady	Arthur Laporte	ConstanceGauthier	Phthisis
" 18	Susan W. Pond	72	2	14	Malone, N. Y.	"	"	W		Albert Kellvogge		Valv. Dis. of Heart
" 19	Hannah Burke	66	..	..	Ireland	"	"	"	Domestic	Martin Flaherty	Hannah Connelly	Pneumonia
" 20	John B. Phelps	84	..	..	Dunstable	M	"	M		Luther Phelps	—— Brooks	"
" 21	Hattie V. Woodbury	39	2	24	Portland	F	"	"	At home	Samuel Teague	Mary A. Morgan	Diphtheria
" 22	Adeline Levesque	52	..	..	Canada	"	"	"	"	Hypolite Guy	Adeline Guy	Hyp. Pulm'ry Cong.
" 22	Philias Lachance	50	..	..	"	M	"	"	Laborer	—— Lachance		Consumption
" 22	Chas Alp. Moysault	.	..	8	Nashua	"	"	S	None	—— Harris	Lilia Labonte	Debility
" 23	Sarah H. Avery	74	..	..	Lunenburg	F	"	W	"	Calixte Moysault		Heart Disease
" 23	Olivier A. Lavalle	..	4	4	Nashua	"	"	S	"	Alexandre Lavelle	Bernad'te Guernon	Debility
" 24	Florence E. Atwood	26	9	27	"	F	"	M	At home	Franklin Lincoln	M. E. Schuerer	Phthisis
" 30	Evangeline Duquette	1	..	..	"	"	"	S	None	Ephrem Duquette	Malvina Lafrance.	Stillborn
June 2	Polly L. White	66	5	..	Litchfield	"	"	W	At home	Warren Goodspeed	Sarah Lund	Shock from operat'n
" 2	Solomon Spalding	90	10	13	Merrimack	M	"	"	Merchant			Uremic convulsiens.
" 3	John D Swain	74	10	19	Northwood	"	"	M	Retired	Ruben Swain	Sarah Caswell	Apoplexy
" 4	Josephine Boyer	63	..	..	Plattsburg	"	"	"	At home	Charles Bongil	Genevive Bongil	Heart Disease
" 6	Roland Gorman	..	..	7	Nashua	F	"	"	None	John Gorman	Alida Manseau	Premature Birth
" 7	Joseph De Cotua	3	..	..	Canada	M	"	S	None	Philip De Cotua	Mary Moran	Diphtheria.

DEATHS REGISTERED IN THE CITY OF NASHUA, N. H.—*Continued.*

Date	Name and Surname of the Deceased.	Age. Years.	Age. Months.	Age. Days.	Place of Birth.	Sex and Condition. Male or Female.	Sex and Condition. Color.	Sex and Condition. Single, Married or Widowed.	Occupation.	Name of Father.	Malden Name of Mother.	Disease, or Cause of Death.
June 10	Ida V. Jeannotte	30	..	..	Nashua	F	W	S	None	Alexis Jeannotte	Zoe Deschamps	Disease of Spine
" 10	Andrew T. Coffill	36	11	13	Cutler, Me.	M	"	M	Tel. Mgr.	John Coffill	Susan McGuire	Acute Tuberculosis.
" 10	Jean B. Breault	68	..	..	Canada	"	"	"	Operative	Laurent Breault	Marie Mercier	Cancer
" 11	—— La Fay	..	..	.	Nashua	F	"	S	None	Carlos La Fay	Mary O ——	Stillborn
" 13	M. A. Lavoie	..	11	..	"	"	"	"	"	Octave Lavoie	Emelie Dube	Cer. Meningitis
" 14	Leandre Vadnais	32	4	24	Canada	M	"	M	Mill sec. hand.	Octave Vadnais	Archange Bousquet	Fistulae in Ano
" 15	Martha A. Hodson	34	11	14	"	F	"	"	At home	John C. Coughlin	Mary Agerson	Acute Cong. of Lungs
" 16	Rosa Rivard	2	6	..	Nashua	"	"	S	None	Joseph Rivard	Delvina Pelletier	Diphtheria
" 19	Geo. Archambault	15	6	24	Canada	M	"	"	Laborer	Chas. Archambault	Adele Beaulieu	Tran.-Peritonitis
" 20	Zula A. Brown	12	8	..	Nashua	F	"	"		Don F. Brown	Fannie A. Nichols.	Pneu. & Heart Fail.
" 20	Florence L. Morgan	31	11	12	Altona, N. Y.	"	"	M	Housekeeper	Benjamin Leazott.	Philomena Blood.	Tumor of the Brain.
" 22	Pierre A. Roy	..	1	25	Nashua	M	"	S	None	Pierre H. Roy	Rosanna Lesieur	Meningitis
" 22	Benj. S. Woods	57	..	25	Tyngsboro.	"	"	W	Merchant	Solomon Woods	Lucy Shipley	Uraemia
" 23	Harriet A. Sanborn	52	10	11	Durham	F	"	M	Housekeeper	James Chatman	Eliza Bunker	Cancer Uteri
" 25	Georgiana Havard	1	6	..	Nashua	"	"	S		Fred Havard	Clarina ——	Stomach Trouble
" 25	John Gorman	32	..	..	"	M	"	"		Thomas Gorman		Acute Phthisis
" 26	Judson Sawyer	56	11	4	Warner	"	"	M	Painter	Daniel Clapp	Ursula Rollins	Bright's Disease
" 27	Louise Davis	68	3	20	Maine	F	"	"	At home	Joseph Turner	Millie Boynton	Cancer
" 28	Alexina Lesieur	25	6	2	Canada	"	"	"	"	Jos. Lesieur	Aurelie Chouinard	Pulm'y Tuberculosis
" 28	Irena Bonin	21	4	1	Nashua	"	"	W	"	Leon Lagasse	Odile Riendeau	Quick Consumption.
" 29	James Burns	..	..	..	"	M	"	S	None	James Burns	Annie McKeon	Asphyxia
" 29	Rebecca R. Tinker	85	6	15	"	F	"	W	"	Benjamin Roby	—— Harris	Old Age
" 30	Franklin O. Munroe	74	7	3	Boston	M	"	M	"	Franklin Munroe	Mary Bell	Pyelo Cystitis
July 2	Chas. W. Busher	28	5	11	Freedom, Me.	"	"	"	Manufacturer.	Mark E. Busher	Sarah A. Plummer	Noemil Poisoning
" 3	Henry Horne	68	..			"	"	"		Daniel Horne		Scirrhosis of Liver
" 3	Elina Shvinky	..	..	..	Nashua	F	"	S	None	Frank Shvinsky		Cholera Infantum
" 3	Wm. Cassista	..	3	..	"	M	"	"	"	Wm. Cassista	Vener. Provencher	Cong. of Brain
" 3	Emeliza D. Cook	70	7	5	Hillsboro	"	"	W	"	Caleb Cook	Marg't Pickering	Acute Indigestion
" 4	Edouard Rivard	9	..	..	Nashua	M	"	S	"	Joseph Rivard	Delvina Pelletier	Diphtheria
" 4	Esther A. Whyte	..	3	5	"	F	"	"	"	—— Whyte		Inanition

Deaths Registered in the City of Nashua, N. H.—*Continued.*

Date	Name and Surname of the Deceased.	Age. Years.	Age. Months.	Age. Days.	Place of Birth.	Sex and Condition. Male or Female.	Sex and Condition. Color.	Sex and Condition. Single, Married or Widowed.	Occupation.	Name of Father.	Maiden Name of Mother.	Disease, or Cause of Death.
July 5	Chas. E. Batchelder	50	9	6	Warren	M	W	M	Blacksmith	Ruben Batchelder.	Laura Osgood.	Angina Pectoris
" 10	Armand Tessier	..	9	..	Nashua	"	"	S	None	Ernest Tessier	Albina Lechair	Whooping Cough
" 10	Cornelius Bradley	..	3	..	"	"	"	"	"	Cornelius Bradley.	Catherine Lynch	Laryng. Diphtheria.
" 10	Armand Bouley	..	10	15	"	"	"	"	"	Aime Bouley	Filanise Dion	Diphtheria
" 10	Jane M. Harris	63	9	26	"	F	"	W	Housekeeper	James Leland	Anna Kidder	Malig. Dis, of Liver.
" 13	Georgiana Lepine	2	6	..	Canada	"	"	S		Miderie Lepine	Marie Boulette	Cholera Infantum
" 14	Mary E. Ridgeway	83	1	8	Francestown	"	"	M	At home	Phin. C. Butterfield	Lucy Fisher	Paralysis
" 14	Frank X. Bird	64	8	20	Canada	M	"	"	Cobbler	Thesphilus Bird	Julia Ledoux	H., Liv. & Kid. Dis.
" 14	Burdick Sartwell	46	8	..	Moore's, N. Y.	"	"	"	Iron worker	Moses H. Sartwell.	Carrie Burdick	Heart Disease
" 16	Joseph Gaudette	..	..	1	Nashua	"	"	S	None	Frank Gaudette.	Virginie Jauron	Debility Infantile
" 16	—— Laricheliere	1	..	12	"	"	"	"	"	—— Laricheliere	Alice Emond	Scrofules
" 16	John R. Zealor	..	..	11	"	"	"	"	"	Clarence Zealor	Marie H. Martin	Debility Infantile
" 17	Flora E. Damon	40	5	14	Newport, Vt.	F	"	M	Moulder	A. A. Lane		Cancer of Uterus
" 18	James Gaffney	60	..	..	Ireland	M	"	W		Michael Gaffney	Alice Scallon	Dysentery
" 18	Christiana McMahon	1	8	.	Nashua	F	"	S	None			Cholera Infantum
" 18	Joseph A. Bernier	..	5	5	"	M	"	"	"	Joseph Bernier	Anna Caron	" "
" 18	Ed. D. Dillingham	72	10	8	Freeport, Me.	"	"	M	Blacksmith	T. R. Dillingham	Deborah S. Storer.	Apoplexy
" 19	Patrick Phelan	28	1	19	Ireland	"	"	"	Photographer	Patrick Phelan	Catherine Kane	Poisoning
" 20	Irene M. Holt	9	3	4	Nashua	F	"	S		Duane Holt	E. H. Woodward	Coma
" 20	—— St. Pierre	..	..	..	"	M	"	"		Peter St. Pierre	Abbie Brennan	Premature Birth
" 21	John Lee	37	3	14	"	"	"	M	Clerk	Bernard Lee	Cather. McGlynn	Pulm'y Tuberculosis
" 21	Ernest L. Peterson	32	3	5	"	"	"	"	Painter	Eric Peterson	Bethana Basker	" "
" 22	Francoise Thibeau	34	..	..	Rouses Point	F	"	"	Operative	Thos. Dufresne	Aurelia Millett	Phthisis
" 22	Albert Gauthier	..	..	3	Nashua	M	"	S		Pierre Gauthier	Orise Bergeron	Cong. Heart Disease.
" 22	Xavier L. Lesieur	..	1	9	"	"	"	"	None	Xavier Lesieur	Alexina Bonneau	Tuber. Meningitis
" 23	Louis Guillemain	..	..	..	"	"	"	"	"	Alfred Guillemain.	Celina Gingras	Stillborn
" 23	John H. White	77	6	28		"	"	M	Gardener	John White		Pneumonia
" 26	Anna Labrecque	23	1	24	Canada	F	"	S	At home	Albert Labrecque.	Alvina Fontaine	Brocho Pneumonia
" 28	Lucy A. C. Greenleaf	61	11	24	Nashua	"	"	M	"	Harvey F. Courser.	Maria Estey	Apoplexy
" 28	Alice R. Merry.	..	6	23	"	"	"	S	None	Oscar Merry	Della Record	Cholera Infantum

Deaths Registered in the City of Nashua, N. H.—*Continued.*

Date	Name and Surname of the Deceased.	Age. Years.	Age. Months.	Age. Days.	Place of Birth.	Sex and Condition. Male or Female.	Sex and Condition. Color.	Sex and Condition. Single, Married or Widowed.	Occupation.	Name of Father.	Maiden Name of Mother.	Disease, or Cause of Death.
July 29	Emma J. Tessier	..	..	2	Nashua	F	W	S	None	Ernest Tessier	Albina Leclair	Iaundice
" 31	Laise Ferland	76	..	..	Canada	"	"	W	At home	Jean B. Aubuchon	Isabelle Gervais	Chro. Bright's Dis.
" 31	Osear Rivard	..	2	..	Nashua	M	"	S	None	Michel Rivard	Clara Bernier	Cholera Infantum
" 31	Jos. L. D. Levesque	..	6	..	"	"	"	"	"	Jos. Levesque	Clara April	Marasmus
" 31	George Poliquin	..	5	..	"	"	"	"		Jean Poliquin	Rosanna Labbe	Colo Interitis
Aug. 1	Ellen Roberson	80	..	..		F	"	W				Acute Indigestion
" 1	Marie L. Morency	1	1	7	Nashua	"	"	S	None	Jean Morency	Philomene Gagnon	Cholera Infantum
" 1	Cosmo L. Lund	56	11	15	"	"	"	M	Janitor	Cosmo Lund	Mary E. Goodspeed	Cancer of Stomach.
" 2	W. Agnes Dwyer	..	8	..	Concord	M	"	S	None	Daniel Dwyer	Odile Desmarais	Dysentery
" 2	Bruno Dionne	78	8	..	Canada	"	"	"	Operative	Francois Dionne		Paralysis
" 2	Marie April	..	9	..	Nashua	F	"	"		Treffle April	Aime Dufour	Cholera Infantum
" 2	Abbie F. Saville	48	..	.	Plymouth	"	"	W	At home	Wel't'n Lamberton	Lucinda Morse	Val. Dis. of Heart
" 4	James Laheney	32	..	..	Ireland	M	"	S	Shoemaker			Chro. Nephritis
" 4	Marie A. Moreau	..	8	6	Nashua	F	"	"	None	Norbert Moreau	Rose A. Cognac	Cholera Infantum
" 5	Edy O. Shedd	75	5	23	Dunstable	"	"	W	"	Thomas Moore	Amey Hale	Old Age
" 5	Marie Grandbois	..	..	1	Nashua	"	"	S	"	James Grandbois	Mathilda Delorme	Stillborn
" 5	Emery Parker	72	..	..	Windham	M	"	M	Coal dealer	Jonathan Parker	Susia Bancroft	Apoplexy
" 6	Alphonse Soucy	19	7	22	Taunton	"	"	S	Mill hand	Pierre Soucy	Mathilde Bonchre.	Pulm'y Tuberculosis
" 6	Geo. E. Duplissia	12	..	2	Vansburg	"	"	"	None	John D. Duplissia.	Livina Coulter	Shock R. R. Accident
" 6	Ernest Jeanbarre	5	..	1	Nashua	"	"	"	"	Damas Jeanbarre.	Julie Bonna	Septicaemia
" 6	Honorah P. Pickhum	65	8	7	Harvard	F	"	M	At home	Wash'ton Hayden	Olive D. Conant	Chronic Gastritis
" 10	Alice Antaya	5	3	9	Nashua	"	"	S	None	Narcisse Antaya	Arzelie Beland	Tuber. Meningitis
" 11	Catherine S. Wilson	81	5	..	Bedford	"	"	W	At home	—— Parker	—— McCain	Cer. Hemorrhage
" 11	Armanda Gagnon	32	..	..	Canada	"	"	M	"	Ferdinand Gagnon	Euph. Ouellette	Heart Disease
" 12	Thomas F. Connery	48	..	..	Clinton	M	"	"	Merchant			Diab. Pulm'y Tuber.
" 14	Alfred L. Moore	62	11	16	Amherst	"	"	D	"	John Moore	Martha E. Sprague	Uraemia
" 15	Emma Wright	50	..	..	Nashua	F	"	M	Housekeeper	Joseph Roulo	Lucinda Blanchard	Septicaemia
" 16	Eugene Fortier	3	3	17	Fitchburg	M	"	S	None	Chas. Fortier	Nora Tetreault	Diphtheria
" 18	Algin S. Smothers	86	2	1	Salisbury	F	"	W	Housekeeper	Theophilus Burgess	Lydia R. Blodgett	Coma
" 19	Pierre E. Lefebvre	..	8	..	Nashua	M	"	S	None	Victor Lefebvre	Armanda Proult	Cholera Infantum

Deaths Registered in the City of Nashua, N. H.—*Continued.*

Date	Name and Surname of the Deceased.	Age. Years.	Months.	Days.	Place of Birth.	Sex and Condition. Male or Female.	Color.	Single, Married or Widowed	Occupation.	Name of Father.	Maiden Name of Mother.	Disease, or Cause of Death.
Aug. 21	Georgiana M. Smith	58	..	7	Stanstead	F	W	M	Housekeeper	Moses Bacon	Lucinda Woodward	Pneumonitis
" 22	Laura Putnam	..	3	7	Nashua	"	"	S	None	Mark P. Putnam	Laura Pond	Teething
" 23	Margaret Merritt	59	..	..	Ireland	"	"	....				Disease of Heart
" 23	Frank H. Flynn	41	..	..	Lawrence	M	"	W	Laborer.			Cer. Apoplexy
" 23	Catherine Kenny	85	..	..	Ireland	F	"	"	None			Old Age
" 25	Josephine Lessard	18	10	23	Nashua	"	"	S	Shoemaker	Peter Lessard		Typhoid Fever
" 26	Joseph Ricard	..	5	9	"	M	"	"	None	Narcisse Ricard	Cesarie Chenette.	Meningitis
" 26	Alma Bilodeau	..	5	..	"	F	"	"	"	John Bilodeau	Victoria Gagnon	Infantile Diarrhe..a
" 26	Lea Picard	..	1	22	"	"	"	"	"	Louis Picard	Edwidge West	Cholera Infantum
" 27	Chester S. Bradley	65	3	18	Churchfield	M	"	M	Farmer	Walter Bradley		Pneumonia
" 29	Armand A. Rousseau	..	3	21	Canada	"	"	S	None	Eusebe Rousseau	Emma Bazinet	Gastro Enteritis
" 30	Adrien David	15	3	21	"	"	"	"	Millhand	Onesime David	Elise Desautels	Chronic Interits
" 31	Mary Colburn	..	..	..	Nashua	F	"	"	None	Almon E. Colburn	Ella Bailey	Stillborn
Sept. 1	Joseph A. Morneau	..	1	..	"	M	"	"	"	Louis Morneau	Victoria Vincent	Cholera Infantum
" 1	Charles A. St. Pierre	..	5	25	"	"	"	"	"	Pierre St. Pierre	Henriette Caron	Cerebro Meningitis
" 4	Augustine Collin	..	4	..	"	F	"	"	"	Felix Collin	Geo. Duhamel	Membranous Colitis.
" 4	Ida Souey	..	4	4	"	"	"	"	"	Charles Souey	Flora Chouiward	Congestion of Brain.
" 4	Emelia Lavoie	..	1	9	"	"	"	"	"	Octave Lavoie	Amelia Dube	Convulsions
" 6	Catherine Dunleavey	50	..	..	Ireland	"	"	M	"			Disease of Heart
" 6	Henry A. Fortin	..	1	6	Nashua	M	"	S	"	Chas. Fortier	Laura Tetreault	Cholera Infantum
" 8	Chas. T. Moody	55	..	..	Claremont	"	"	M	Shoemaker	Jonathan Moody	Mary Chase	Cancer
" 8	Louis A. Fortin	..	1	8	Nashua	"	"	S	None	Chas. Fortier	Laura Tetreault	Cholera Infantum
" 9	Benj. S. Babcock	2	5	21	"	"	"	"	"	Martin S. Babcock	Myrta M Hazelton	Sarcoma
" 9	Ella F. Clark	51	2	8	Mason	F	"	M	Housekeeper	Warren E. Shattuck	Elmira Davis	Diabetes Mellitus
" 10	Albert S Powers	68	6	8	Peterboro	M	"	W	Tinsmith	Nathan Powers	R. C. Butterfield	Heart Disease
" 10	Helene Lefebvre	1	8	..	Nashua	F	"	S	None	Hypolite Lefebvre	Marie A. Parmeton	Measles
" 11	—— Sullivan	..	..	..	"	M	"	"	"	John D. Sullivan	Catherine McBride	Stillborn
" 11	Joseph Lefebvre	1	11	..	"	"	"	"	"	Hypolite Lefebvre	M. A. Parmeton	Pneumonia
" 11	Albert H. Sanders	71	5	8	Georgeville	"	"	M	Civil Engineer.	Benj. Sanders	E'beth Carpenter	Cancer of Neck
" 11	Eri W. Pinkham	54	7	25	Milton	"	"	"	Shoemaker	Hanson Pinkham.	Celina Davis	Pneumonia

Deaths Registered in the City of Nashua, N. H.—*Continued.*

Date	Name and Surname of the Deceased.	Age. Years.	Age. Months.	Age. Days.	Place of Birth.	Sex and Condition. Male or Female.	Sex and Condition. Color.	Sex and Condition. Single, Married or Widowed	Occupation.	Name of Father.	Maiden Name of Mother.	Disease, or Cause of Death.
Sept. 12	Sarah A. Bull	67	6	15	Woodstock	F	W	W	Nurse	Benjamin Smith	Christie Macindoe	Cystitis
" 13	Betsey G. Tillotson	89	8	6	...	"	"	"	At home	Bailey Sargent	Betsey Gage	Acute Gastro Inteo.
" 14	Marie A. Morrisette	..	4	22	Nashua	"	"	S	None	J. A. Morrissette	Dorilda April.	Marasmus
" 15	Horace W. Page	44	8	17	Keesville	M	"	M	Freight Hand'l	L. W. Page	Carolina Brackway	Acute Uraemia
" 16	John Cumpnell	85	6	11	Westford	"	"	W	Laborer	Wm. Cumpnell	.....	Heart Disease
" 16	Marie V. Gagnon	..	2	1	Massachusetts.	F	"	S	None	Alfred Gendron	Regina Bouchard	Cholera Infantum
" 17	Ida Morton	22	..	26	.....	"	"	"	At home	James Morton	Anna Keirstead	Pneumonia
" 18	Eugenie E. Ledoux	18	3	18	Nashua	"	"	"	"	John Ledoux	Alexia Denai	Typhoid Fever
" 18	Elizabeth Jette	47	..	..	Canada	"	"	M	Housekeeper	Magloire Ferland.	Louise Aubuchon.	Bright's Disease
" 19	Chas. E. Mason	..	1	7	Nashua	M	"	S	None	Norbert Masson	D. Sabourin	Marasmus
" 20	—— Robichaud	..	..	..	"	F	"	"	"	Wm. A. Robichaud	Maud Brusear	Inanition
" 20	Clarissa H. Farley	85	5	3	Salisbury	"	"	M	At home	Caleb Pike	Clarissa Hooks	Dropsy
" 22	Arthur Rodier	..	..	26	Nashua	M	"	S	None	Louis Rodier	Eugenie Demanche	Meningitis
" 22	Maria Earley	64	..	..	Ireland	F	"	M	Housekeeper	Edward Murray	Rose Moran	Pneumonia
" 22	Sophronia H. Mitchell	78	4	..	Henniker	"	"	W	At home	Daniel E. Kirk	—— Connor	Pern. Anaemia
" 25	Abiel B. Everett	78	5	21	New London	M	"	"	Farmer	John Everett	Apphia Burpee	Val. Dis. of Heart
" 25	—— Sawyer	4		..	Nashua	F	"	S	None	David Sawyer	.....	Smallpox
" 25	Tyler M. Shattuck	73	7	13	Calais	M	"	M	Assessor	Mason Shattuck	—— Gardner	Heart Disease
" 26	Chas. F. Smith	67	..	..	N. Chester	"	"	"	Farmer	.....	.....	Dropsy
" 27	Damase Farland	1	8	10	Canada	"	"	S	None	Eugene Farland	Lea Denusier	Pneumonia
" 27	Jean B. Soucy	7	..	3	"	"	"	"	"	Alphonse Soucy	Odelie Caron	Diphtheria
" 28	Marie G. Galarneau	67	11	30	"	F	"	W	Housekeeper	Jos. Galarneau	.....	Heart Disease.
" 29	Henry P. Priest	49	..	..	Somerville	M	"	M	Clerk	John P. Priest	—— Davis	Paresis
Oct. 1	Anna Nutting	49	6	5	Manchester	F	"	"	Cook	Fred Woodward	.....	Heart Disease
" 1	Mary I. Coffey	..	1	14	Nashua	"	"	S	None	John W. Coffey	Kate Gaffney	Premature Birth
" 1	Alfred Croteau	..	..	1	"	M	"	"	"	Alfred Croteau	Julia Peltier	" "
" 1	Napoleon Messier	..	..	1	"	"	"	"	"	Hormidas Messier	Adile St. Laurent	Asphyxiation
" 2	Wilfrid Bourassa.	..	11	17	"	"	"	"	"	Gedeon Bourassa	Felicite Thibault	Pul. Tuberculosis
" 2	Jos. D. Peltier	..	..	11	"	"	"	"	"	Lazare Peltier	Genevieve Gague	Debility
" 7	Abbie C. May	69	6	7	Giliad, Me.	F	"	W	At home	Napthali Coffin	Nancy S. Coffin	Cancer of Stomach

Deaths Registered in the City of Nashua, N. H.—*Continued.*

Date	Name and Surname of the Deceased.	Age. Years.	Age. Months.	Age. Days.	Place of Birth.	Sex and Condition. Male or Female.	Sex and Condition. Color.	Sex and Condition. Single, Married or Widowed.	Occupation.	Name of Father.	Maiden Name of Mother.	Disease, or Cause of Death.
Oct. 8	Mary Donnelly	63	..	..	Ireland	F	W	W	Housekeeper	John O'Brien		Pneumonia
" 8	Napoleon Gaudette	..	6	..	Nashua	M	"	S	None	Napoleon Gaudette	Marie Bonvouloir	Marasmus
" 8	James H. Reed	67	3	30	Pepperell	"	"	M	Retired	Abijah Reed	Sarah C. Locke	Heart Clot
" 9	Hanora Kane	86	..	..	Ireland	F	"	W	Domestic	John Markin	Mary Markin	Old Age
" 10	Wm. D. Cadwell	67	11	24	Montpelier	M	"	"	Manufacturer	A. E. Cadwell	Polly C. Hutchins	Enlargement
" 10	Richmond L. Pushee	..	1	15	Nashua	"	"	S	None	Geo. F. Pushee	Grace M. Tinker	Convulsions
" 10	Edward Smith	5	..	..	"	"	"	"	"	Robert Smith	Mary Eustace	Diphtheria
" 11	Xavier Jean	51	10	9	Canada	"	"	M	Laborer	Xavier Jean	Louise Labrie	Cancer of Stomach
" 11	Marie Senechal	..	..	3	Nashua	F	"	S	None	Narcisse Senechal	Mary Morency	Infantile Debility
" 11	Clarina Charpenter	4	10	2	"	"	"	"	"	Joseph Charpenter	Malvina Lemery	Diphtheria
" 11	Catherine Shea	69	..	..	Ireland	"	"	M	Housekeeper			Cer. Softening
" 11	Grace Martin	25	8	6	Sandyhill,	"	"	"	"	Clark C. Mott	Anna M. Knapp	Valv. Dis. of Heart
" 12	Mark N. Swallow	87	9	..	Nashua	M	"	W	Farmer	Joseph E. Swallow	Betsey Twist	Old age
" 13	Sarah J. Lynn	..	7	..	"	F	"	S	None	James Lynn	Sarah McGuiness	Cholera Morbus
" 14	Almira J. Nickles	65	11	..	Hopkinton	"	"	W	At home	Martin Pike	Ruth Merritt	Apoplexy
" 15	Marie Rotte	29	10	10	Canada	"	"	M	"	Martial Levesque	Thiele Dufour	Pulm'y Tuberculosis
" 16	George Nash	..	10		Nashua	M	"	S	None	David Nash	Nellie Graham	Marasmus
" 16	Henry Ouilette	..	3	21	"	"	"	"	"	Thomas Ouilette	Philomine Godin	Debility Infantile
" 18	Clara Sargerie	7	..	..	"	"	"	"	"	William Sargerie	Clara Soncy	Diphtheria
" 18	Rachel O. Ravenelle	..	2	8	"	F	"	"	"	Irinel Ravenelle	Adelaide Richard	Debility Infantile
" 18	Carr e E. Eaton	20	11	18	"	"	"	"	At home	W. G. Eaton	Arabella Conner	Heart & Kidney Dis.
" 18	Mary McManus	76	..	..	Ireland	"	"	"	"	Edward McCabe		Dysentery
" 19	John C. Barry	90	3	25	"	"	"	W	Farmer	John Barry	Margaret Casey	Old age
" 19	Wm. Levesque	..	9	6	Nashua	M	"	S	None	Paul Levesque	Geo. Rocheleau	Chronic Bronchitis
" 19	Joseph Deschamps	..	4	20	"	"	"	"	"	Jos. Deschamps	Melina Desmarais	Marasmus
" 20	Laura F. Holt	60	..	..	Sanbornton	"	"	W	At home	Ames Copp	Laura Wilmont	Angina Pectoris
" 23	Mary E. DeForest	35	2	8	Canada	F	"	M	Housekeeper	Napoleon Fornier	Camelia Fournier	Consumption
" 23	Wm. Lynn	..	21	..	Nashua	M	"	S	None	James Lynn	Mary McGuiness	Dysentery
" 26	Hannah Doyle	59	..	..	Ireland	F	"	M	Housewife	James Hardigan		Apoplexy
" 26	Alfred Berube	6	11	20	Nashua	M	"	S	None	Henri Berube	Marie Michaud	Diphtheria

DEATHS REGISTERED IN THE CITY OF NASHUA, N. H.—*Continued.*

Date	Name and Surname of the Deceased.	Age. Years.	Months.	Days.	Place of Birth.	Sex and Condition. Male or Female.	Color.	Single, Married or Widowed	Occupation.	Name of Father.	Maiden Name of Mother.	Disease, or Cause of Death.
Oct. 26	Sarah G. Marble	82	10	25	Pepperell	F	W	M	Housekeeper	David Jewett	Sarah Blood	Pneumonia
" 27	Asa Jaquith	79	2	24	Mt. Vernon	M	"	S	Retired	Asa Jaquith	Mary J. Noyes	Drowning
" 27	Ivonne Dufour	2	2	20	Nashua	F	"	"	None	Telesphore Dufour	Maria Segouin	Membranous Croup
" 28	Lizzie E. Evans	26	1	22	Woodsville	"	"	M	At home	Horace B. Fortier	Bennie Mitchell	Pulm'y Tuberculosis
" 30	Ella G. Duffy	50	10	8	Moore's June.	"	"	"	Housewife	Josiah Rood	Isabel Gordon	Cancer of Liver
" 30	Joseph Manseau	..	..	..	Nashua	M	"	S	None	Xavier Manseau	Exilda Dean	Stillborn
Nov. 1	Rosa Marcoux	5	..	..	"	F	"	"	"	Alphonse Marcoux	Marie Growdin	Cerebral Meningitis
" 1		..	..	..	"	"	"	"	"	Daniel J. Colley	Catherine Dillon	Premature Birth
" 2	Arthimise Roussel	3	7	..	"	"	"	"	"	Ludger Rousselle	Delphine Fugire	Diphtheria
" 2	Liliane Fraser	..	..	..	"	"	"	"	"	George Fraser	Fredeline Grenier	Stillborn
" 3	Roy D. Jenkins	33	10	1	Milford	M	"	"	Teamster	Wm. T. Jenkins	Mary A. Fletcher	Heart Exhaustion
" 3	Geo. O. Osborn	48	..	3	Nashua	"	"	M	Chief Engineer	John Osborn	Susan Reed	Coma
" 3	Abert Kachulumas	..	10	..	"	"	"	S	None	Jos. Kachulumas	Philomene Berube	Cerebral Meningitis
" 3	Wilfred St. Laurent	..	3	5	"	"	"	"	"	Chas. St. Laurent	C St. Laurent	Cholera Infantum
" 4	Jacob Farnsworth	83	5	..	Harvard	"	"	W	Retired	Abel Farnsworth	Lucy Moore	Bronchitis
" 4	Harrold Perrault	..	..	..	Nashua	"	"	S	None	Joseph Perreault	Louisa Aubin	Broncho Pneumonia
" 5	Lucina A. Dole	59	.	14	Northfield	F	"	M	At home	D. W. Hadley	L. Brown	Exhaustion
" 5	Chas E. Swan	11	4	20	New York	M	"	S	None	Chas. Ed. Swan	Emma L. Stevens	Cer. Spn'l Meningitis
" 5	Mary D Haggerty	45	..	..	Ireland	F	"	M	Domestic	Patrick Driscoll	Katherine Connery	Hodgkins Disease
" 5	Walter Nash	2	2	..	Nashua	M	"	S	None	Dennis Nash	Margaret Driscoll	Diphtheria
" 5	Mary A. Clark	47	..	..	P. E. Island	F	"	M	At home	Patrick McCarville	Mary Whalen	Cancer of Uterus
" 7	James F. Wallace	75	9	..	Bedford	M	"	"	Carpenter	Robert Wallace	Sally Gage	Cer. Apoplexy
" 8	Irene Desclos	3	7	..	Nashua	F	"	S	None	Maxime Desclos	Eugenie Sirois	Diphtheria
" 8	Edmond D. Deschamps	65	10	..	Canada	M	"	M	Shoemaker	J. Deschamps	Zoe Olivier	Intestinal Stricture
" 9	Cath. McPartlin	44	..	..	Ireland	F	"	W	At home	John Winn		Cancer of Uterus
" 11	Roger W. Porter	68	7	27	Middleboro	M	"	M	Salesman	Edwin Porter	Paulina Gage	Valv. Dis. of Heart
" 12	—— Clifford	..	..	..	Hudson	"	"	S	None	Patrick Clifford	Mary Downey	Stillborn
" 13	Jas. F. Fletcher	59	7	21	Manchester	"	"	"	Carpenter	Benj. F. Fletcher	Elvira Wilson	Ex. after Chr. Bron
" 13	Achsah M. Storer	52	..	..	Brookline	F	"	W	Housekeeper	Moses Bohonon	Hannah Wright	Cancer
" 14	Chas. A. Burns	..	4	11	Nashua	M	"	S	None	Henry Burns	Parmelie Neven	Pulm'y Congestion

DEATHS REGISTERED IN THE CITY OF NASHUA, N. H.—*Continued.*

Date	Name and Surname of the Deceased.	Age. Years.	Age. Months.	Age. Days.	Place of Birth.	Sex and Condition. Male or Female.	Sex and Condition. Color.	Sex and Condition. Single, Married or Widowed.	Occupation.	Name of Father.	Maiden Name of Mother.	Disease, or Cause of Death.
Nov. 15	Joseph Gendron	..	..	..	Nashua	M	W	S	None	Joseph Gendron	Cydemie Morin	Stillborn
" 15	John J. Donohue	39	..	..	Ireland	"	"	M	Storekeeper	Joseph Donahue	Bridget Neal	Phthisis
" 16	Sylvio Charron	..	3	..	Nashua	"	"	S	None	Edward Charron	A. Grandmaison	Chronic Colitis
" 17	Nathaniel T. Chase	68	..	..	Derry, N. H.	"	"	W	Merchant	Nathaniel Chase	Mary Blodgett	Laryngeal Tuber
" 19	Orra A. Gould	67	2	27	Francestown	F	"	"	At home	Williams Hopkins	Nancy Balch	Diphtheria
" 20	Pierre Lefebvre	73	11	16	Canada	M	"	M	Laborer	Pierre Lefebvre	Marg'te St. Pierre	Chronic Bronchitis
" 20	Clara Trembley	6	8	19	New York	F	"	S	None	Isaac Trembley	Felicite Dragon	Paralysis of Heart
" 20	Joseph Cloutier	..	..	..	Nashua	M	"	"	"	Ernest Clotier	Emelie Morneau	Stillborn
" 20	Wm. B. Emerson	63	6	..	Henniker	"	"	M	Book-keeper	Edwin P. Emerson	Nancy Pierce	Paralysis
" 24	M. L. Duvarney	..	..	.	Nashua	F	"	S	None	Hector Duvarney	M. L. Lizotte	Stillborn
" 24	Rosalinda Milliken	73	7	1	Portland, Me.	"	"	M	At home	Eben Woodman	Louisa Marble	Cancer
" 25	Elziar Langlois	..	..	14	Nashua	M	"	S	None	Alex. Langlois	Al. Levesque	Smallpox
" 25	Louis Bilodeau	..	..	19	"	"	"	"	"	Arthur Bilodeau	Eugenie Pelletier	Jaundice
" 25	Marie B. Caron	..	..	19	"	F	"	"	"	Auguste Caron	Dorilda Morin	Whooping cough
" 26	George Davis	86	..	..	Dublin, N. H.	M	"	W	Laborer			Chronic Gastritis
" 28	Horace Lemery	28	7	4	Nashua	"	"	S	Plumber	Francis Lemery	Adeline Duquette	Dis. of Liver
" 29	Louisa Turcotte	46	10	3	Canada	F	"	W	Housekeeper	Augustin Lucien	Marie de Vandreuil	Cancer of Stomach
" 29	Loda Gagnon	5	11	10	Nashua	"	"	S	None	Euclide Gagnon	Celina Delande	Broncho Pneumonia
" 30	Chas. P. Carrick	18	3	..	"	M	"	"	"	Martin Carrick	Mary Campbell	—— Dis. of Spine
" 30	Lazare G. Ledoux	38	6	14	St. Albans	"	"	M	Shoemaker	Louis Ledoux	Victorie Leclair	Pulm'y Tuberculosis
" 30	Frank W. Noyes	69	4	25	Nashua	"	"	"	Lawyer	Leonard W. Noyes	Ann S. Gardner	Cong. Apoplexy
Dec. 1	Joseph Phippard	33	..	..		"	"	"	Stonecutter	William Phippard		Cancer
" 3	Albert Dion	17	..		Malone, N. Y.	"	"	S	Machinist	Alex Dion	M. A. Dumais	Acute Interitis
" 6	Wm. Plummer	82	4	27	Londonderry	"	"	M	Watchman	Abel Plummer	Mary Anderson	Old Age
" 7	Jos. C. Corriveau	..	5	..	Nashua	"	"	S	None	Ernest Corriveau	Henrietta Guirette	Marasmus
" 7	Elise Gagnon	40	..	..	Canada	F	"	M	At home	Eusebe Levesque	Heline Boucher	Myocarditis
" 11	Harvey Ball	84	7	15	Alstead	M	"	W	Clockmaker	Thomas Ball	Elizabeth Gould	Chronic Cystitis
" 11	Ruth G. Kilbride	..	10	..	Waterbury	F	"	S	None	Joseph D. Kilbride	Anna Dobbens	Memb. Croup
" 13	David B. Fiske	72	9	24	Woburn	M	"	....	Merchant			Val. Dis. of Heart
" 13	Geo. H. Hatch	70	1	24	Hartford	"	"	W	Book-keeper	George Hatch		Apoplexy

DEATHS REGISTERED IN THE CITY OF NASHUA, N. H.—*Continued.*

Date	Name and Surname of the Deceased.	Age. Years.	Age. Months.	Age. Days.	Place of Birth.	Sex and Condition. Male or Female.	Sex and Condition. Color.	Sex and Condition. Single, Married or Widowed	Occupation.	Name of Father.	Maiden Name of Mother.	Disease, or Cause of Death.
Dec. 15	Sophie Lapointe	89	9	..	Canada	F	W	W	At home	Auguste Lapointe.	Angelique Lacroix	Failure of Heart
" 16	Delima Gervais	37	..	..	"	"	"	S	Housework	Pierre Gervais	Adeline Guillet	Asthma
" 16	Mary Mulvanity	82	..	..	Ireland	"	"	W	At home	John Malone	.....	Old Age
" 18	Marie Trembley	2	8	26	Nashua	"	"	S	None	Israel Trembley	Philomine Joubert	Diphtheria
" 18	Anna Marquise	29	..	..	Canada	"	"	M	At home	Noil Caron	Pauline Poulin	Pulm'y Tuberculosis
" 20	Mary Deschenes	72	..	..	"	"	"	"	"	Pierre Gagnon	Marie Peltier	Dropsy
" 21	Sarah A. Dandley	82	1	17	Hopkinton	"	"	W	None	Moses Cross	—— Blozdell	Old Age
" 21	Isaac Trembley	51	6	11	Altoona, N. Y.	M	"	M	Farmer	Louis Trembley	Lucie Gagnon	Consumption
" 22	Charles F. Tolles	76	..	24	Weathersfield	"	"	"	"	Levi Tolles	Fannie Mosely	Coma
" 22	Joseph O. Leblanc	..	13	17	Nashua	"	"	S	None	Napoleon Leblanc	Elise Dumont	Pneumonia
" 24	Marie L. Trembley	1	4	8	"	F	"	"	"	Israel Trembley	Philomine Joubert	Croup
" 25	Julia A. Cheney	86	11	9	Wells, Me.	"	"	W	At home	John Eaton	Sarah Cole	Hurt Disease
" 26	Louis Norman	86	9	..	Canada	"	"	"	Farmer	John Normand	Frances Godin	Heart Failure
" 26	Stella E. Rhodes	19	4	4	Mason, N. H.	M	"	S	None	Thomas A. Rhodes	Mary E. Clynes	Consumption
" 26	Eva April	..	..	15	Nashua	F	"	"	At home	Phileas April	Alexina Peltier	Marasmus
" 27	Elizabith Whitford	84	..	..	Billerica	"	"	W	"	Abel Bowman	Hann'h Hunnewell	Chronic Bronchi
" 27	Lena Kellelea	26	..	..	Nashua	"	"	S	Shoemaker	Patrick Kilielea	Margaret Clark	Consumption
" 28	—— Swain	..	..	..	"	M	"	"	None	Geo. L. Swain	Kate B. Andrews.	Stillborn
" 29	Julia Morahan	39	..	..	Ireland.	F	"	M	At home	David Toomry	Julia Morrisey	Disease of Liver
" 31	Ethel M. Curtice	7	10	15	Nashua	"	"	S	None	Eugene E. Curtice.	Hattie S. Barber	Diphtheria
" 31	Chas. W. Currier	64	..	..	Wilton	M	"	W	Engineer	William Currier	Rebecca Burnham.	Chro. Bright's Dis.

The Following Persons Died Out of Town and Were Brought to Nashua for Burial.

Date.	Place of Death.	Name and Surname of the Deceased.	Age. Years.	Months.	Days.	Disease or Cause of Death.
Jan. 4	Malden, Mass	Mary F. Clark	66	..	..	Nephritis
" 9	Boston, Mass	John H. Wheeler	49	6	12	Catar'h'l Pneumonia
" 11	Worcester, Mass	George Doyle	51	..	..	Heart Disease
" 13	Merrimack, N. H	Warren Barnes	78	8	13	Heart Disease
" 18	Braintree	Mary L. Murray	66	4	19	Chronic Nephritis
" 22	Boston, Mass	Chas. N. Pond	67	2	27	Locomotor Ataxia
" 23	Manchester	Rusk Heminger	76	1	15	Pleuro-pneumonia
" 30	Boston, Mass	Chas. G. A. Ayers	65	2	4	Heart Disease
" 30	Somerville, Mass	Geo. F. Wheeler	68	4	18	Apoplexy
Feb. 2	Hollis	Sarah J. Wheeler	56	2	29	Strangulated Hernia
" 10	Tamworth	Adeline D. Gilman	58	9	4	Apoplexy
" 11	Grasmere	Lewis C. Morey	67	3	7	Heart Disease
" 16	Framingham	Chas. D. Powers	69	7	27	General Paralysis
Mar. 4	Boston, Mass	Mary S. Andrews	64	6	..	Pneumonia
" 5	Boston, Mass	Hugh Lyon	64	..	..	Ac'd'nt, run ov. by wagon
" 7	Lowell, Mass	Elizabeth A. Conant	70	..	..	Heart Disease
" 11	Boston, Mass	Elbridge W. Hutchins	42	4	23	Pneumonia
" 14	Lowell, Mass	Ida Cutter	41	..	..	Pneumonia
" 20	Lowell, Mass	Thomas Frenette	62	9	16	Paralysis
" 23	Somerville, Mass	Geraldine D. Roach	62	8	23	Marasmus
" 26	Providence, R. I	Ann P. Avery	64	7	4	Valv. Disease of Heart
April 9	Lowell, Mass	Peter Sullivan	32	..	..	Suicide by poison
" 11	Litchfield	Gracie I. Holden	..	7	20	Int. Obstruction
" 14	Milford	Albro M. Wilson	56	..	13	Cardiac Asthma
" 15	Hudson	Leonard L. Carkin	25	10	11	Suicide
" 21	Hudson	John H. Hall	74	8	..	Uremia
" 30	Fitchburg, Mass	Harold P. Crozier	1	4	20	Pneumonia
" 30	Chelsea, Mass	Rose French	73	11	..	Cirrhosis of Liver
May 7	Lowell, Mass	Walter Cutter	..	6	..	Malnutrition
" 18	Portsmouth	Percival Sprague	79	7	7	Valv. Disease of Heart
" 19	Grasmere	Esther Caron	62	..	7	Old Age
" 20	Springfield	Fred A. Pierce	40	.	..	Heart Disease
" 20	Grasmere	Mary McKean	76	7	24	Old Age
" 25	Ayer, Mass	Chas. A. Evans	83	4	5	Chronic Nephritis
" 26	Boston, Mass	Alice G. Morrill	38	6	26	Anaemia
" 29	Boston, Mass	Mary E. Shepherd	70	..	..	Heart Disease
June 2	Boston, Mass	Geo. C. Scott	63	11	3	Angina Pectoris
" 4	Freemont	John Vigneault	80	6	..	Intest'l Obstruction
" 8	Manchester	Julia M. Starkweather	61	78	1	Heart Degeneration
" 24	Boston, Mass	Alice G. Morrill	8	5	2	Chorea
" 26	Dunstable, Mass	Lora Blanchette	12	6	..	
July 17	Somerville, Mass	Malcolm B. Smith	..	..	..	Inanition
" 18	Wilmington	Caroline Whipple	69	11	..	Paresis
" 19	Annapolis Co	Alice Shea	5	..	..	
" 19	Boston, Mass	Lucelia A. Kimball	54	..	..	Cancer of Breast
" 21	Hudson	Levi Woodbridge	72	5	5	Apoplexy
" 28	Concord	Edward A. Stockbridge	10	10	23	Gastritis Interitis
" 28	Cambridge	John Keegan	..	..	7	Ictavus
Aug. 3	Francestown	Frank A. Eadon	70	8	16	Cancer of Stomach
" 5	Claremont	Mary E. Reed	51	4	9	Bright's Disease
" 8	Evanston, Ill	Mary R. Pratt	91	7	3	Cerebral Apoplexy
" 10	Hollis	William Clapp	85	3	..	Senility
" 11	Litchfield	Howard A Dichard	..	6	..	Marasmus
" 11	Pawtucket	Jennie M. Wilson	60	3	28	Paralysis
" 16	Merrimack	Albert Broinette	3	2	7	Acute Nephritis
" 16	Manchester	Clarissa H. Herrick	77	8	22	Atheroma of Heart
" 20	Barre, Mass	Alvin Shedd	20	1	0	Tuberculosis of Bowels.
" 23	Grasmere	Peter Deschene	33	10	3	Tuber. Hip Joint Dis
" 28	Marblehead	Josiah G. Graves	69	11	25	Arterio-sclerosis
Sept. 1	Tewksbury, Mass	Addison Beckwith	48	..	..	Phthisis

The Following Persons Died Out of Town and Were Brought to Nashua for Burial.

Date.	Place of Death.	Name and Surname of the Deceased	Age. Years.	Months.	Days.	Disease, or Cause of Death.
Sept. 3	Ayer, Mass	Willard Dodge	70	2	22	Gangrene of Leg
" 17	Laconia	Chas. H. Major	50	..	17	Cerebral Embolism
" 20	Dunstable	Albert Laurendeau	20	2	0	Suicide by shooting
Oct. 1	Woburn, Mass	Jacob R. Dodge	79	..	3	Heart Disease
" 3	Grasmere	William Ordway	77	10	13	Senile Debility
" 10	Dunstable	Elvina Gregoire	18	5	2	
" 27	E. Bridgewater	Geo. S. Chandler	88	..	8	Nephritis
Nov. 3	Pepperell	Gertrude M. O'Neil	..	1	8	Cholera Infantum
" 3	Cambridge	Lillian C. Corey	19	..	..	Pulmonary Consumption
" 4	Melrose, Mass	Hannah M. Jefts	70	..	..	Apoplexy
" 5	Somerville	Susan S. Wallace	81	7	6	Heart Disease
" 6	Epping	Lillian H. Buswell	50	4	26	Tuberculosis
" 24	Hudson	Wilber D. Cudworth	65	..	..	Heart Disease
" 24	Grasmere	Etta E. Searles	45	3	..	Chronic Dementia
Dec. 8	Hyde Park	Grazia A. Marston	1	5	13	Stoppage
" 11	Grasmere	John Pilbro	68	11	25	Chronic Brights Disease
" 11	Hudson	Frederick M. Jewell	..	1	15	Marasmus
" 13	Concord	Martha Twitchell	60	..	..	Organic Brain Disease
" 13	Chicago, Ill.	Harriet C. Garland	84	6	13	Pneumonia
" 15	Providence, R. I.	Edward N. Folsom	38	7	25	Chronic Pameolatitis
" 18	Haverhill, Mass	Kate R. Andrews	43	11	26	Cancer of Breast
" 29	New Boston	Almena D. Goodhue	92	3	16	Pneumonia
" 31	Westford, Mass	Marion A. Putnam	57	3	27	Broncho Pnemonia

JAMES H. FASSETT,
Supt. of Schools.

THIRTY-SIXTH ANNUAL REPORT

OF THE

BOARD OF EDUCATION,

AND

SUPERINTENDENT OF SCHOOLS,

OF THE

CITY OF NASHUA, N. H.,

FOR THE YEAR 1902.

BOARD OF EDUCATION.

OFFICE OF THE CLERK.

NASHUA, N. H., Jan. 30, 1903.

At the regular meeting of the Board of Education, Mr. James H. Fassett, Superintendent, made his annual report for the year 1902. The board voted to accept the report and the committee on printing was instructed to have three hundred and fifty of the same printed.

JOHN H. VICKERY,
Clerk of Board of Education.

BOARD OF EDUCATION, CITY OF NASHUA.

ORGANIZED FOR THE YEAR 1903.

EDWARD E. PARKER, President.
JOHN H. VICKERY, Clerk.

MEMBERS.

TERM EXPIRES DECEMBER 31, 1904.

Chas. S. Collins,	Charlesmont, Lowell Road,	Agriculturist.
C. B. Hammond,	59 E. Pearl St.,	182 Main St.
Bradford Allen,	12 Auburn St.,	9 Main St.
Edward E. Parker,	61 E. Pearl St.,	86 Main St.

TERM EXPIRES DECEMBER 31, 1906.

William H. Beasom,	176 Main St.,	Hollis and Harbor Ave.
John H. Field,	8 Middle St.,	O'Donnell Bldg., High St.
William J. Flather,	269 Main St.,	31 Crown St.
Walter C. Harriman,	41 Orange St.,	86 Main St.

TERM EXPIRES DECEMBER 31, 1908.

John H. Vickery,	12 Spring St.,	150 Main St.
James H. Tolles,	65 Concord St.,	20 Quincy St.
Chas. E. Faxon,	91 Elm St.,	115 Main St.
Arthur K. Woodbury,	42 Arlington St.,	42 Arlington St.

Regular meetings of the Board, last Friday of each month at 7:45 o'clock.

STANDING COMMITTEES.

FINANCE—Flather, Field, Faxon.
SCHOOLHOUSES—Field, Hammond, Woodbury.
TEACHERS—Allen, Harriman, Collins, Beasom, Faxon.
SUPPLIES—Beasom, Vickery, Tolles.
TEXT-BOOKS—Hammond, Flather, Collins,
MUSIC—Collins, Tolles, Allen.
DRAWING—Harriman, Beasom, Allen.
MILITARY AND PHYSICAL TRAINING—Tolles, Field, Woodbury.
PRINTING—Parker, Vickery, Fassett.
SANITATION—Faxon, Hammond, Vickery.
ATTENDANCE—Woodbury, Field, Harriman.
BOUNDARIES—Vickery, Flather, Tolles.

SUB-COMMITTEES.

SPRING STREET—Allen, Beasom, Tolles.
MOUNT PLEASANT—Harriman, Field, Faxon.
MAIN STREET—Vickery, Hammond, Woodbury.
ARLINGTON STREET AND EDGEVILLE—Flather, Collins, Harriman.
HARBOR—Field, Vickery, Faxon.
PALM STREET—Hammond, Allen, Woodbury.
BELVIDERE—Faxon, Vickery, Tolles.
O'DONNELL—Tolles, Harriman, Flather.
AMHERST STREET—Beasom, Field, Allen.
KINDERGARTEN—Collins, Hammond, Beasom.
LAKE STREET—Woodbury, Collins, Flather.
SUBURBANS, NOS. 1, 2, 3, 4, 5 — Vickery, Hammond, Flather.
MULBERRY ST. AND SUBURBANS NOS. 6 AND 7—Allen, Collins, Woodbury.

SUPERINTENDENT OF SCHOOLS.

JAMES H. FASSETT.

Residence, "The Burns."

Clerk, GRACE M. VICKERY, 12 Spring St.

Office, Howard Block, Main St.

Office hours: 8:30 to 9 A. M., 4:30 to 5 P. M., on Monday, Tuesday and Wednesday; 4 to 5 P. M., Thursday and Friday. Afternoon office hours one-half hour earlier during the winter months.

TRUANT OFFICER.

Henry B. McCaffery. Residence, 99 Elm Street.

DIRECTOR OF MUSIC.

E. G. Hood. Residence, 11 Shattuck Street.

DIRECTOR OF DRAWING.

Elizabeth Buckingham. Residence, 16 Granite Street.

SUPERINTENDENT'S REPORT.

Gentlemen of the Board of Education:—

I beg to submit the following report, the thirty-sixth of its series.

There are but few things which it seems needful to touch upon in this report. During the past year there has been little or no change in the general management of the schools. In spite of the prevalence of contagious diseases there have been few cases of actual contagion among the school children and considering all the circumstances, the attendance has been remarkably good. I can speak only in commendation concerning the work of the corp of teachers during the past year. They have labored conscientiously and well, not only for the betterment of their pupils educationally but also toward the upbuilding of their moral character.

I believe the one great need in the education of today is a more wide spread understanding of what a public school system should comprehend. It is not sufficient that the schools should educate the minds of the children through the question and answer method alone, however valuable that method may be in itself, but, as the vocations of men become more and more specialized and hence more and more exacting in their requirements for this specialization, the schools must meet the requirements for these changed conditions and must offer to their young men and women a preparation equal to the demands of the business world.

While I have no intention to decry the presence of the so-called culture studies, and I think I appreciate fully their importance, yet the fact must be faced that the question which our boys and girls must answer is not, "How much do you know?" but, "What can you do?" and if we fail to recognize this demand the children are graduated from our schools only half equipped for the strenuous life to follow.

The course of education in our public schools extends through thirteen years of the child's life and in this course the same general trend or character of training is pursued, and I insist that, according to the ideals which we have set for ourselves, or rather which tradition has set for us, good and thorough work is accomplished. The question arises, however, whether our ideals are not too narrow and exclusive and whether a portion of these thirteen years might not be used to a better advantage along lines which would have a more direct bearing on the actual life work of the pupil. Is it not true that the school curriculum has tended too far towards fitting a child for a passive and sedentary rather than an active and laborious life. The child is taught the dignity of labor from the text book, but in the school room he is given little chance for the application of the principle. It should be recognized that although ninety per cent. of the pupils must enter upon some work where manual labor is an absolute necessity for bread winning, yet in our schools we ignore this fact almost entirely.

A complete solution of the problem is impossible, but it is evident it must be worked out along the following lines, namely :—domestic science, including cooking and sewing for the girls, and manual training, including mechanical drawing and the working in wood and metal for the boys. The more carefully and completely the above idea is incorporated into the school system, the more direct and lasting will be its results, particularly to a city like our own dependent upon its manufacturies for its existence. This is not an imaginative scheme, theoretical and untried, for many of the most progressive manufacturing cities have for years seen the need of this manual training department in their public schools and have provided liberally towards its support. Today America is far behind most of the countries of Europe. Germany and France in particular have far outclassed us in their recognition of the necessity for the skillful training of young men in the mechanic arts. The following quotation from the report of our consul at Bremen indicates to some extent how far this training is carried in Germany. "The consular reports of late years contain a

vast amount of information on the subject of technical and industrical schools in Europe, and clearly show that Germany easily takes the lead in this line, by annually appropriating large sums of money for instruction in almost every art and industry. It is generally recognized that commercial progress throughout Germany depends largely upon the condition of technical education. Outside of the many schools for agriculture and commerce the system for special schools for other purposes is wonderfully complete. The tailors, the painters, the shoemakers, the bakers, the smiths, the brewers, the butchers ; each trade has its schools for theoretical and practical training."

While it is not possible for us to emulate Germany in the completeness of its technical education, yet the above quotation shows clearly what must be the trend of our education in the future. Since with the admitted superiority of the American youth in inventive ability, it is only necessary to give him the proper technical education in order to place him far in advance of his future competitors. Nashua, as a city devoted to manufacturing interests, cannot afford to ignore this intensely practical and common sense department of education.

Along this same line, and a department which should be considered with the manual training, is a complete and well equipped commercial course. We have already accomplished something in this department by introducing the more thorough course of book-keeping in our ninth grades, but this is only a beginning and needs to be supplemented by several years of careful training. It needs no protracted argument on my part to prove that there is a need for a department of this kind in our city. The need has already expressed itself in a most practical way by the establishment and maintenance of a Nashua Commercial College, a college which I have no reason to doubt is being well conducted. The fact remains, however, that here is a school, maintained by tuition from its pupils, which points clearly to a deficiency in our public school curriculum, for why should a boy who wishes a course in stenography be obliged to pay for such a course out of his private

means, while another boy who wishes for a course in Greek History obtains his at the public expense.

It has often been said that a commercial course in the High School could not be made to offer an equivalent in its educational requirements to the regular academic courses. The committee of the department of business education of the National Educational Association in its report on the proper course of study for Commercial colleges has answered this statement so completely that it seems well to quote a portion of the report in this place.

"Whatever else may be said of the business course curriculum, there are perhaps, no other schools that possess a course of study the several branches of which are so unified and correlated.

It has for the foundation, book-keeping, which requires a knowledge of arithmetic, in order that the computation necessary to its conduct may be performed with accuracy and despatch.

The book-keeper who does not know the legal rules governing business transactions and who does not understand the penalties for their violations would certainly be unfit to manage the affairs of a modern business office. Therefore no one can lay claim to the title of book-keeper without a reasonably accurate knowledge of commercial law.

Further, book-keeping as an art depends largely upon good hand writing and thus the third element in the course of study is brought in close connection with the branches already named.

Again, book-keeping as a record of business transactions is closely allied to business correspondence which requires a knowledge of English, including grammar, spelling and composition.

Since the introduction of the typewriter into the business house no one having any considerable amount of correspondence can dispense with its use, hence shorthand and typewriting have been added to the commercial course.

As the work of the business correspondence and amanuensis requires accuracy and close discrimination, punctuation as-

sumes the importance of a separate branch of study, and some knowledge, at least, of rhetoric becomes necessary.

To enforce and fix in the student's mind the principles of bookkeeping, and to assist in giving him a knowledge of business methods and customs a course in business practice has been introduced.

Inasmuch as the education of a business man is not complete without the ability to stand before his peers in public and express his views, public speaking becomes a branch of no little importance.

A knowledge of the laws relating to production, distribution, and consumption is necessary to an understanding of the facts of commerce in their true light and to a correct view of their relations to each other. A place for economics must therefore be found in the business course.

A course also of business ethics and civil government should be given a place in the curriculum of the business school."

A brief examination of the above will clearly indicate that the curriculum of a business college need be neither narrow nor restricted. There is ample scope for a thorough four years' drill for any young man or woman who intends to fit himself for a business life.

This whole matter of practical training for the children of the people is one worthy of careful consideration. The schools primarily are maintained to furnish good citizenship to the state. There is no denying the fact that with the present course of studies as pursued today a majority of the children cannot be held in school much beyond the sixth year, while in the towns offering courses in mechanical training and kindred subjects the school life of a child has been materially increased. If this question were clearly understood by the citizens at large I believe there would be a general uprising with a demand for more practical education of the youth.

In conclusion I wish to acknowledge the uniform courtesy and fairness of the Board of Education as a body and as individuals.

Respectfully submitted,

JAMES H. FASSETT.

E. G. HOOD,
Director of Music.

REPORT OF THE DIRECTOR OF MUSIC.

"And the night shall be filled with music
And the cares that infest the day,
Shall fold their tents, like the Arabs,
And as silently steal away."

NASHUA, N. H., January 1, 1903.

To Mr. James H. Fassett, Superintendent of Schools:—

DEAR SIR :—The sixth annual report of the musical department of the public schools of Nashua under the supervisorship of the present director briefly enumerates what has been endeavored, and what has actually been accomplished during these six years. The highest ideal has constantly been our motto, but like the horizon, as we approach it recedes to undreamed of glories.

If the study of music in the public schools is to achieve the greatest possible success it must be carried on in a practical way, with a well defined purpose, yet striving toward the goal of true ideals. The course must be untrammeled by the fallacious eagerness to make the study in each grade "the end" in lieu of the "means to the end," the idea that each grade must do a certain per cent. of so many pages of a book, or acquire the ability to sing so many "show pieces" for the delectation of parents or the entertainment of citizens on public occasions must be eliminated. The true test of what has been accomplished is the musical ability of the graduates from the High school.

The pupil entering the High school should be so familiar with the elements and theory of sight-singing, and general musical culture, that he can at once enter into the study of master-pieces in choral music. The results of this application to the study of such master-pieces, if practically and enthusias-

tically conducted, will prove to be mental assets of imperishable worth which can be called upon at any time and in any walk of life. Since the High school forms the link between the theoretical study of music, the choral society and the choir singer, too much emphasis cannot be placed on the necessity of having the pupil well grounded in the elements of sight-singing before entering the High school, that the work of the latter shall not be hampered by the study of the rudiments.

These are the principles of our course in music. How well have we succeeded? The products of the High school must answer the query.

In the last few years the High school has given a series of public concerts at which some of the best compositions of recognized masters have been produced. Last May the choral class was invited to give one of the three concerts of the music festival in conjunction with the Nashua Oratorio Society. The works sung by the High school chorus at that time were Gounod's "Gallia" and Bruch's "Fair Ellen," two master-pieces in their line, and some part-songs. The class was assisted by the following New York and Boston soloists, namely, Miss Anita Rio, soprano; Dr. Ion Jackson, tenor; Mr. Arthur Beresford, bass. Miss Anna L. Melendy was the pianist and the New Hampshire Philharmonic orchestra, Mr. Henri G. Blaisdell, concert-master, furnished the accompaniments. The work of the chorus at that time was highly praised by the musicians taking part and by many others. Special comment was made on the proportionate balance of the parts, and on the goodly number of fine tenor voices.

This year's choral class is the largest in the history of the school, numbering 204, over 75 per cent. of the pupils in the school. (Music being an elective subject.) The works in preparation are an oratorio, "The Seven Last Words of Christ," composed by Theodore Dubois, and some part-songs. These will be given at the music festival in May with the assistance of eminent soloists and an orchestra.

The material used in the grades below the High school is a

"coat of many colors." The best public school music courses, the "Educational Course," the "National Course," the "Natural Course," the "Modern Course," have been drawn upon and the result is an outline of work as near ideal as conditions will allow. The material has been selected after careful study of the needs of each grade, and in each case a book particularly suited for that grade is used.

From the kindergartens to the ninth grades the entire force of teachers has manifested unbounded interest and the results have been exceedingly gratifying.

Many supervisors and musicians of note have visited our schools and have said many words of commendation of the course that is being pursued in the schools of Nashua.

The substantial manner in which the Board of Education has maintained our work by supplying us with the best material published has been a great aid in carrying out this very important and exacting field of education.

To you, Mr. Superintendent, I feel grateful for the alert interest you have manifested in my work, and the support you have given this department.

E. G. HOOD,
Director of Music.

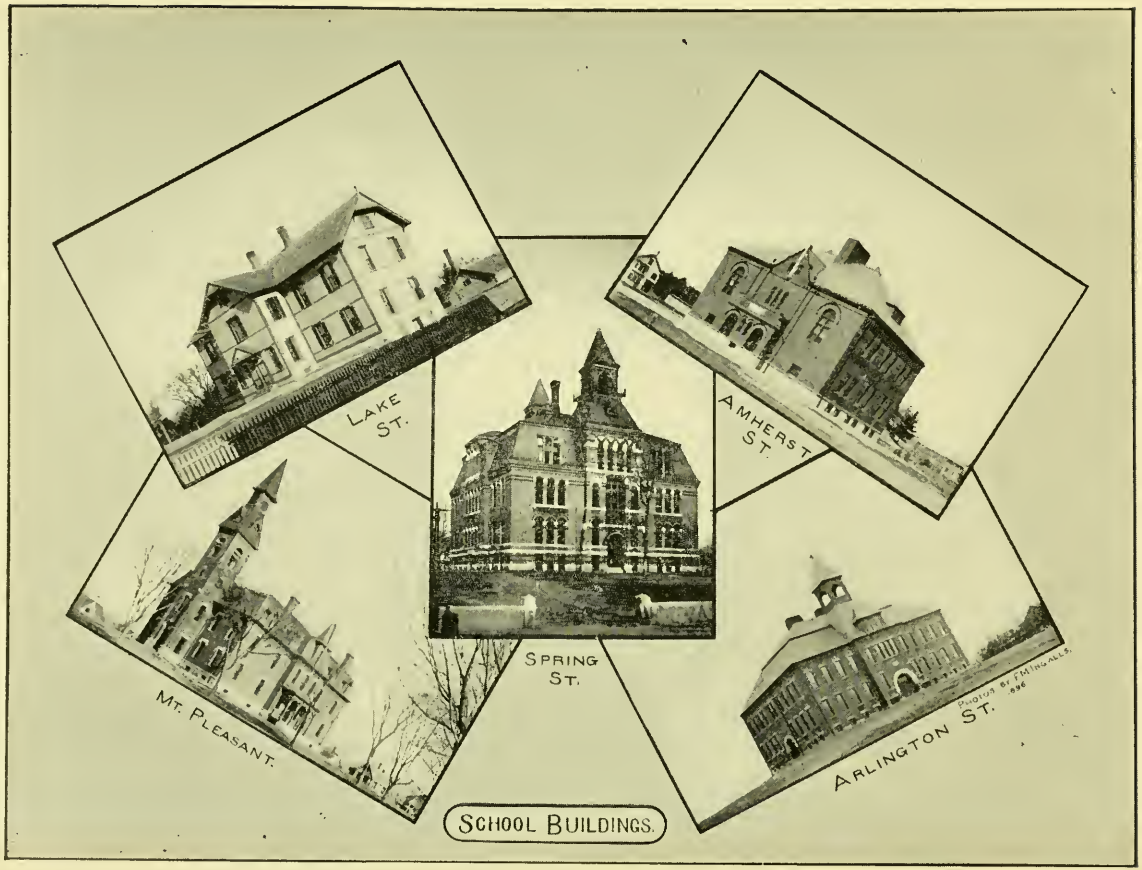
LAKE ST.
AMHERST ST.
SPRING ST.
MT. PLEASANT.
ARLINGTON ST.
SCHOOL BUILDINGS.

REPORT OF DIRECTOR OF DRAWING.

James H. Fassett, Superintendent of Schools: —

DEAR SIR :—It gives me pleasure to say that in my judgment the work as a whole, in my department, has been more satisfactory and shown better results during the first half of this year, than at any other time in the three years and a half that I have been here.

As the teachers become more skillful in teaching the different kinds of work that have taken the place which was once occupied exclusively by outline pencil drawing, they become interested, and enthusiastic, where at first they were doubtful and discouraged. The change is immediately shown in the results obtained from the children.

I believe that there is every reason to expect far greater improvement in the future.

The only important change in the course is the introduction of color work in the fourth, fifth and sixth grades. All the other grades were provided with either colored pencils or paints and now that these three grades have paints I am able to plan a systematic study of color to extend through all the grades.

With the permission of the Board of Education the "Horace K. Turner Free Traveling Art Exhibit" was held in High school hall during the afternoons and evenings of December 11th, 12th and 13th. The exhibition consisted of nearly three hundred reproductions of famous pictures. I believe that the opportunity of seeing these pictures afforded to the school children will be of far reaching benefit. Over eleven hundred persons, chiefly children, visited the exhibition.

The proceeds, after deducting expenses, were a little over $275.00. The pictures that will be bought with this money, with those that we already have, will make the school rooms very attractive.

I should like to thank the Board of Education for allowing us the use of High school hall and also to join with the teachers in extending thanks to the people of Nashua for the generous way in which they patronized the exhibition.

Respectfully submitted,

ELIZABETH L. BUCKINGHAM.

TEACHERS, DAY SCHOOLS, JANUARY, 1903.

GRADE OR POSITION.	NAME.	ELECTION.	SALARY.
	HIGH.		
Principal,	Lemuel S. Hastings,	July, 1889	$2,000
Sub Master,	Chas. H. Noyes,	July, 1892	1,200
First Assistant,	Clara F. Preston,	July, 1893	800
Assistant,	Elizabeth McClure,	June, 1894	700
"	Anna G. Brewster,	May, 1899	700
"	L. E. Woodman,	June, 1902	700
"	Mabel Nelson,	June, 1902	700
"	Mabel Van Horne,	June, 1902	700
"	Sarah L. Peckover,	Sept., 1902	550
"	*Helen Trombley,	Sept., 1902	400
	SPRING STREET GRAMMAR.		
Grade 9, (a)	Clara E. Upton,	July, 1883	600
" 9, (b)	Ida F. Wallace,	Feb., 1881	500
" 8, (a)	Mary M. Morrill,	July, 1890	450
" 8, (a)	Asst. Ada S. Harmon,	June, 1897	450
" 8, (b)	Ella F. Wheeler,	April, 1875	450
" 7,	Florence M. McKinley,	June, 1898	450

*Substitute teacher.

TEACHERS, DAY SCHOOLS, JANUARY, 1903—[*Continued.*]

GRADE OR POSITION.	NAME AND SCHOOL.	ELECTION.	SALARY.
	MT. PLEASANT.		
Principal,	Frank W. Lakeman,	April, 1894	$1,100
Grade 9,	Elsie A. Moulton,	June, 1889	500
" 8,	Nellie G. McClure,	July, 1884	450
" 7, (a)	Carrie L. Ober,	July, 1889	450
" 7, (b)	Hattie M. Gordon,	April, 1890	450
" 6,	Sara A. Collins,	May, 1871	450
" 5,	Lena Liscom,	May, 1901	400
" 4,	Carrie D. Hall,	June, 1902	400
" 3,	Marcella Shea,	July, 1891	400
" 2,	Estelle Shattuck,	June, 1882	400
" 1,	Amy Robinson,	May, 1901	375
	ARLINGTON STREET.		
Principal,	Ella M. Armes,	July, 1890	700
Grade 8,	Helen F. Richmond,	Jan., 1896	450
" 7,	Anita D. MacGregor,	Jan., 1896	450
" 6,	Anne G. Shea.	June, 1891	450

TEACHERS, DAY SCHOOLS, JANUARY, 1903—[*Continued.*]

GRADE OR POSITION.	NAME AND SCHOOL.	ELECTION.	SALARY.
	ARLINGTON STREET.		
Grade 5,	Ellen A. Herlihy,	May, 1899	$400
" 4,	Katherine Follett,	June, 1897	400
" 3,	M. Lida Hills,	May, 1901	375
" 2,	Mary Ingalls,	June, 1900	400
" 1, (a)	Ellen A. Riley,	July, 1881	400
" 1, (b)	M. Bertha Drown,	June, 1900	400
	MAIN STREET.		
Principal,	Fannie A. Morrison,	Jan., 1878	600
Grade 6, (a)	Emma Ames,	May, 1901	425
" 6, (b)	Orra Hopkins,	June, 1902	400
" 5,	Delia P. Fiske,	Aug., 1878	400
" 4, (a)	Augusta W. Putnam,	Aug., 1892	400
" 4, (b)	Alice M. Tolles,	Jan., 1899	400
" 3,	Ellen A. Nolan,	Sept., 1894	400
" 2,	Hattie E. Farley,	May, 1879	400
" 1,	Margaret Earley,	May, 1899	400

TEACHERS, DAY SCHOOLS, JANUARY, 1903—[*Continued.*]

GRADE OR POSITION.	NAME AND SCHOOL.	ELECTION.	SALARY.
	BELVIDERE.		
Principal,	Mabel E. Rogers,	June, 1887	$600
Grade 6 & 7,	Minnie A. Ryan,	June, 1897	450
" 4 & 5,	Helen M. Ekstrom,	June, 1897	400
" 3,	Jessie L. Burns,	June, 1897	400
" 2,	Bel J. Kennedy,	June, 1898	400
" 1,	Kate T. Burns,	Sept., 1891	400
" 1,	Annie L. Collins,	June, 1897	400
	PALM.		
Principal,	Mary L. Hammond,	April, 1863	600
Grade 3,	Mabel E. Brown,	June, 1897	400
" 2,	Louie E. Tolles,	May, 1899	400
" 1,	Leda M. Collins,	June, 1898	400
" 1,	Katherine Kennedy,	June, 1898	400
" 1,	Mary J. Lonergan,	June, 1900	400

TEACHERS, DAY SCHOOLS, JANUARY, 1903—[*Continued.*]

GRADE OR POSITION.	NAME AND SCHOOL.	ELECTION.	SALARY.
	O'DONNELL.		
Grades 3 & 4,	Sara E. Whittle,	Jan., 1882	$450
" 2,	Lizzie M. Wood,	Nov., 1894	400
" 1,	Etta M. Wilson,	July, 1890	400
" 1,	Ella G. Valcour,	Oct., 1892	400
	HARBOR.		
Grade 5,	Lizzie G. Farley,	June, 1887	500
" 4,	Mary T. Mulvanity,	Jan., 1899	400
" 3,	Kate T. Sullivan,	July, 1890	400
" 2,	Georgie L. Wood,	June, 1902	350
" 1,	Nettie O. Colby,	May, 1901	375
	MULBERRY.		
Grades 3 & 2,	Mary E. Law,	Jan., 1865	450
" 1,	Jennie C. Craig,	June, 1897	400

TEACHERS, DAY SCHOOLS, JANUARY, 1903—[*Continued.*]

GRADE OR POSITION.	NAME AND SCHOOL.	ELECTION.	SALARY.
	LAKE STREET.		
Grades 3 & 2,	Charlotte Cushing,	June, 1896	$450
" 1,	Susie Farrington,	June, 1896	400
	EDGEVILLE.		
Grades 1 & 2,	Alice E. Trow,	June, 1900	400
	AMHERST STREET.		
Principal,	Lilly P. Shepard.	Aug., 1893	1,400
Assistant,	Clarissa W. Griffin,	May, 1899	450
Grades, 1, 2, 3, 4, 5, 6,	Trainers—		
	SUBURBANS.		
No. 1,	Carrie Long,	June, 1902	$10 per week.
" 2,	Orra F. Sawyer,	June, 1900	10 " "
" 3,	Katherine Mulvanity,	June, 1902	10 " "
" 4,	Lizzie B. Cate,	June, 1895	10 " "
" 5,	Ethel Dunyon,	June, 1902	10 " "
" 6,	Closed.		
" 7,	Edith L. Taylor,	June, 1902	10 " "

TEACHERS, DAY SCHOOLS, JANUARY, 1903—[*Continued.*]

GRADE OR POSITION.	NAME AND SCHOOL.	ELECTION.	SALARY.
	PEARL STREET KINDERGARTEN.		
Principal,	Grace Johnson,	June, 1898	$425
Assistant,	Elizabeth Taylor,	—— ——	$5 per week.
	WHITING BLOCK KINDERGARTEN.		
Principal,	Jennie M. Reed,	June, 1896	$425
Assistant,	Elizabeth M. Gray,	—— ——	$5 per week.
	CROWN HILL KINDERGARTEN.		
Principal,	Emma E. Fairbanks,	June, 1887	$425
Assistant,	Grace Atwood,	—— ——	$5 per week.
Drawing,	Elizabeth Buckingham,	Aug., 1899	$900
Music,	E. G. Hood,	April, 1897	1,000
Superintendent,	J. H. Fassett,	April, 1893	1,800
Clerk,	Grace M. Vickery,	Jan., 1894	450

PUBLIC DAY SCHOOLS—YEAR ENDING JUNE 13, 1902, AS PER TEACHERS' REGISTERS.

SCHOOL AND TEACHERS.	Whole No. of Pupils.	Whole No. attending two weeks.	Average daily attendance	Average daily absence.	Average membership.	Per cent of attendance.	Visits of superintendent.	Visits of committee.	Visits of parents.
HIGH SCHOOL.									
Principal, L. S. Hastings,									
Clara F. Preston,	37	37	34	1.4	36	96	5	5	8
Josephine F. Hall,	42	41	38	2.1	40	95	4	0	0
Chas. H. Noyes,	57	58	47	2.	49	97	7	2	26
Elizabeth McClure,	109	108	94	4.6	98	95	3	4	15
SPRING STREET GRAMMAR.									
Grade 9, Clara E. Upton,	52	52	41	1.7	43	96	7	3	49
" 9, Ida F. Wallace,	48	47	40	1.9	41	95	4	2	53
" 8, Mary M. Morrill,	35	34	30	2.2	32	93	9	1	10
" 8, Ella F. Wheeler,	34	33	25	1.4	27	95	7	1	16
" 7, Florence M. McKinley,	54	51	39	2.8	41	93	9	2	30
MT. PLEASANT.									
Principal, Frank W. Lakeman,									
Grade 9, Elsie A. Moulton,	49	49	44	1.6	45	96	27	3	47

PUBLIC DAY SCHOOLS—YEAR ENDING JUNE 13, 1902, AS PER TEACHERS' REGISTERS.

SCHOOL AND TEACHERS.	Whole No. of Pupils.	Whole No. attending two weeks.	Average daily attendance	Average daily absence.	Average membership.	Per cent. of attendance.	Visits of superintendent.	Visits of committee	Visits of parents.
MT. PLEASANT.									
Grade 8, Nellie G. McClure,	47	46	34	1.9	37	94	13	1	27
" 8, Carrie L. Ober,	27	26	23	1.3	24	95	12	1	15
" 7, Hattie M. Gordon,	28	28	23	1.4	24	94	13	1	15
" 6, Sara Collins,	42	42	31	3.	34	91	13	1	7
" 5, Lena Liscom,	49	49	35	2.8	38	93	14	1	22
" 4, Bertha L. Harris,	56	56	31	3.3	33	94	15	4	48
" 3, Marcella Shea,	57	57	31	2.9	34	91	15	1	28
" 2, Estelle C. Shattuck,	53	53	32	3.4	36	90	14	1	51
" 1, Grace Smith,	62	60	33	4.6	37	87	14	1	39
BELVIDERE.									
Principal, Mabel E. Rogers, Grades 6 & 7, Minnie A. Ryan,	40	39	28	2.6	31	91	14	2	38
" 5, Ada S. Harmon,	32	32	22	2.1	24	91	12	1	11
" 4, Helen M. Ekstrom,	37	36	26	3.6	30	88	16	1	20
" 3, Jessie L. Burns,	44	43	27	3.6	30	88	17	1	17
" 2, Bel J. Kennedy,	42	42	24	3.3	27	89	18	5	17
" 1, Kate A. Burns,	43	41	24	1.9	26	93	19	1	11

PUBLIC DAY SCHOOLS—YEAR ENDING JUNE 13, 1902, AS PER TEACHERS' REGISTER.

SCHOOL AND TEACHERS.	Whole No. of pupils.	Whole No. attending two weeks.	Average daily attendance	Average daily absence.	Average membership.	Per cent. of attendance.	Visits of superintendent.	Visits of committee.	Visits of parents.
BELVIDERE.									
Grade 1, Annie L. Collins,	41	41	22	3.6	25	86	24	5	10
" 1, Mary Ingalls,	44	43	22	2.9	25	88	22	2	13
PALM STREET.									
Principal, Mary L. Hammond,									
Grade 3, Mabel E. Brown,	42	40	24	3.1	27	89	13	2	36
" 2, Louie E. Tolles,	67	66	31	5.4	36	87	14	2	29
" 1, Leda Collins,	61	61	34	3.8	38	90	13	2	36
" 1, Mary Lonergan,	65	64	34	5.4	39	86	14	1	18
" 1, Amy Robinson,	63	62	32	7.	39	85	14	1	21
" 1, Katherine Kennedy,	57	57	33	5.7	38	85	14	1	12
O'DONNELL.									
Grade 3 & 4, Sara C. Whittle,	33	33	22	3.1	23	91	5	4	23
" 2, Lizzie M. Wood,	48	48	27	2.3	29	91	5	2	24
" 1, Etta M. Wilson,	67	67	35	3.4	38	92	5	4	17
" 1, Ella G. Valcour,	72	72	33	3.7	37	90	6	4	28

PUBLIC DAY SCHOOLS—YEAR ENDING JUNE 13, 1902, AS PER TEACHERS' REGISTERS.

SCHOOL AND TEACHERS.	Whole No. of Pupils.	Whole No. attending two weeks.	Average daily attendance	Average daily absence.	Average membership.	Per cent. of attendance.	Visits of superintendent.	Visits of committee.	Visits of Parents.
AMHERST STREET.									
Principal, Lilly P. Shepard,									
Grade 5 & 6, Trainers,	29	29	21	1.4	23	93	8	1	72
" 4 & 3, "	49	48	35	2.6	37	93	7	2	44
" 2, "	49	48	33	2.5	35	93	11	1	78
" 1, "	65	64	33	4.4	37	88	12	1	56
LAKE STREET.									
Grades 2 & 3, Charlotte Cushing,	47	47	34	5.2	40	87	5	1	32
" 1, Susie Farrington,	49	49	27	4.	31	86	5	1	37
MULBERRY STREET.									
Grades 2 & 3, Mary E. Law,	40	40	32	2.	34	94	9	5	35
" 1, Jennie C. Craig,	46	46	29	2.8	32	91	9	5	37
EDGEVILLE.									
Grades 1 & 2, Alice E. Trow,	42	42	29	3.1	32	90	7	1	34

PUBLIC DAY SCHOOLS—YEAR ENDING JUNE 13, 1902, AS PER TEACHERS' REGISTERS.

SCHOOL AND TEACHERS.	Whole No. of Pupils.	Whole No. attending two weeks.	Average daily attendance	Average daily absence.	Average membership.	Per cent. of attendance.	Visits of superintendent.	Visits of committee.	Visits of parents.
ARLINGTON STREET.									
Principal, Ella M. Armes,									
Grade 8, Helen F. Richmond,	25	20	17	1.7	21	97	11	6	35
" 7, Anita D. MacGregor,	43	41	34	2.4	36	93	8	7	27
" 6, Annie G. Shea,	49	49	36	2.3	38	93	10	7	60
" 5, Katherine Follett,	53	52	40	3.7	44	92	10	2	54
" 4, Ellen A. Herlihy,	55	55	38	4.2	42	90	9	7	25
" 3, Ada E. Bumpus,	47	47	34	3.3	37	91	10	7	39
" 2, Lida Hills,	50	50	33	3.1	36	91	10	7	51
" 1, Ellen A. Rielley,	75	74	50	6.6	57	88	14	9	61
MAIN STREET.									
Principal, Fannie A. Morrison,									
Grade 6, E. Edna Conant,	60	59	42	3.2	45	93	14	10	26
" 6, Abbie S. Hobart,	53	50	34	2.2	36	94	6	6	10
" 5, Delia P. Fiske,	47	47	35	1.7	36	96	8	1	32
" 4, Augusta W. Putnam,	45	43	29	2.6	32	92	11	10	64
" 4, Alice M. Tolles,	44	42	27	2.9	30	90	8	9	33
" 3, Ellen A. Nolan,	45	44	30	3.5	33	90	8	8	30

PUBLIC DAY SCHOOLS—YEAR ENDING JUNE 13, 1902, AS PER TEACHERS' REGISTERS.

SCHOOL AND TEACHERS.	Whole No. of pupils.	Whole No. attending two weeks.	Average daily attendance	Average daily absence.	Average membership.	Per cent. of attendance	Visits of superintendent.	Visits of committee.	Visits of Parents.
MAIN STREET.									
Grade 2, Hattie T. Farley,	50	49	32	4.1	36	89	15	7	30
" 1, Margaret Earley,	78	74	36	6.7	43	86	12	6	33
HARBOR.									
Grade 5, Lizzie G. Farley,	39	38	30	2.1	32	94	10	5	38
" 4, Mary T. Mulvanity,	41	41	30	2.1	33	93	9	6	48
" 3, Kate T. Sullivan,	37	36	28	2.9	30	90	12	6	19
" 2, Mattie S. Colburn,	37	37	24	2.4	27	91	10	4	27
" 1, Nettie O. Colby,	58	56	32	5.	37	86	11	5	31
EAST PEARL KINDERGARTEN.									
Principal, Jennie E. Farley,	65	64	30	7.	37	81	5	7	109
WHITING KINDERGARTEN.									
Principal, Jennie M. Reed,	80	76	36	8.8	45	80	8	0	148

PUBLIC DAY SCHOOLS—YEAR ENDING JUNE 13, 1902, AS PER TEACHERS' REGISTERS.

SCHOOL AND TEACHERS.	Whole No. of pupils.	Whole No. attending two weeks	Average daily attendance	Average daily absence.	Average membership.	Per cent. of attendance.	Visits of superintendent.	Visits of committee.	Visits of parents.
CROWN HILL KINDERGARTEN.									
Principal, Emma Fairbanks,	67	67	31	7.3	38	80	2	2	77
SUBURBAN SCHOOLS.									
No. 1, Carrie Long,	17	17	14	2.	16	84	9	1	31
" 2, Orra F. Sawyer,	19	19	14	2.1	16	86	6	5	15
" 3, Katherine Mulvanity,	17	17	8	2.3	10	78	8	5	29
" 4, Lizzie B. Cate,	12	12	8	1.3	9	95	5	0	31
" 5, Ethel H. Dunyon,	21	21	14	1.	16	89	8	2	21
" 6, Closed,									
" 7, Emma Ames,	15	15	10	.6	11	94	6	0	64
	3596	3544	2335	240.8	2571	92	796	251	2610

SUMMARY OF MONTHLY REPORTS For the Year Ending December, 1902.

	Whole Number of Pupils.	Boys.	Girls.	Average Membership.	Average Daily Membership.	Average Daily Absence.	Per cent. of Attendance.
Four weeks ending January 10,	2690	1343	1347	2560	2108	340.6	82.3
Four weeks ending February 7,	2615	1289	1326	2508	2257	246.8	89.9
Four weeks ending March 7,	2582	1277	1305	2496	2203	291.4	88.6
Four weeks ending April 18,	2840	1398	1442	2550	2292	259.7	88.9
Four weeks ending May 16, .	2742	1313	1429	2606	2380	214.7	91.3
Four weeks ending June 12, .	2630	1308	1322	2543	2316	221.3	95.
Four weeks ending October 3,	2657	1343	1314	2443	2293	318.	93.4
Four weeks ending October 31,	2614	1322	1292	2438	2255	191.5	92.4
Four weeks ending November 29,	2555	1294	1261	2454	2366	186.2	96.5
Average for the year, .	2657	1320	1337	2511	2274	251.1	90.9

Condensed Statistics.

TAKEN FROM THE REGISTERS FOR THE SCHOOL YEAR ENDING JUNE 13, 1902.

Length of school year, ...	36 weeks
Time lost on account of weather, visiting schools, etc.:	
Grammar grades, ...	8 days
Primary grade, ...	8 days
Teachers who have had normal or college training, ...	62
Number of visits of Superintendent, . . .	796
" " committee, ...	251
" " parents and others, . .	2619
Largest number in any class, ...	78
Number of school buildings, ...	19
Whole number of school rooms occupied, . .	76
" " " " unoccupied, .	6
Number of classes containing but one grade, .	63
" " " two grades, .	7
" " " mixed grades, .	6

Resignations, Appointments and Transfers,

For the Year Ending Dec. 31, 1902.

RESIGNATIONS.

Josephine F. Hall,
M. Josephine Hodgdon,
Helen M. F. Byron,
Mary Hough,
Bertha L. Harris,
Grace E. Smith,
E. Edna Conant,
Abbie S. Hobart,
Jennie E. Farley,
Ada E. Bumpus.

APPOINTMENTS.

L. E. Woodman, assistant in High School.
Mabel Van Horne, " " "
Mabel Nelson, " " "
Sarah Peckover, " " "
Helen Twombly, " " "
Carrie D. Hall, Mt. Pleasant, fourth grade.
Orra Hopkins, Main, sixth grade.
Georgie L. Wood, Harbor, second grade.
Edith L. Taylor, Suburban No. 7.

TRANSFERS.

Ada Harmon from Belvidere, fifth grade, to Spring street, eighth grade.

Amy Robinson from Palm street, first grade, to Mt. Pleasant, first grade.

Emma Ames from Suburban No. 7, to Main street, sixth grade.

Grace Johnson from Whiting Block Kindergarten to East Pearl street Kindergarten.

Lida Hills from Arlington street, second grade, to Arlington street, third grade.

Mary Ingalls from Belvidere, first grade, to Arlington street, second grade.

Katherine Follett from Arlington street, fifth grade, to Arlington street, fourth grade.

Ellen Herlihy from Arlington street, fourth grade, to Arlington street, fifth grade.

GRADUATING EXERCISES,

NASHUA HIGH SCHOOL,

. . . Class of 1902, . . .

HIGH SCHOOL HALL, June 13, 1902,

At 9 o'clock A. M.

PROGRAM.

"Labor Est Genitor Famae."

PRAYER,
Rev. M. F. Johnson.

CLASS ORATION. The Motto,
George P. Laton.

PART-SONG, "New Life," *Geibel.*
Class.

ADDRESS,
Prin. J. C. Klock, New Hampshire Normal School.

SONG, "A Memory," *Edna Rosalind Park.*
Mabelle L. Griswold.

PROPHECIES, Part I,
Minnie E. Terrien.

PROPHECIES, Part II,
John D. Clark.

VALEDICTORY, WITH ESSAY, Wanted, Men!
Walter E. Woodbury.

PART-SONG, "Sweet and Low," *Barnby*
Class.

PRESENTATION OF DIPLOMAS,
Edward E. Parker, President of Board of Education.

AWARD OF NOYES PRIZE MEDALS,
James H. Fassett, Superintendent.

CLASS OF 1902.

Of Valedictory Rank,

WALTER EDGAR WOODBURY, HELEN BURNHAM FRENCH.

*DENNIS LEO BLACK,
JOHN DUSTIN CLARK,
ERNEST LEON CUMMINGS,
CARL TILSON FULLER,
EDWIN DAVIS HARDY,
FRED ANDROS JONES,
GEORGE PEAVEY LATON,
*ROBERT EDWARD LEWIS,
JOHN JOSEPH MULVANITY,
ROGER CONANT SHATTUCK,
JOHN P. STARRETT,
*ARTHUR BELMONT WRIGHT,
MARY ANNE BURKE,
JENNY JOSEPHINE CHASE,
GERTRUDE LOUISE CLASSON,
HELEN GRACE CLIFFORD,
†HELEN EATON,
MYRTIE ELLA EATON,
†JULIA WALLACE GLENTON,
MABELLE LUCY GRISWOLD,
GRACE MARY HEALY,
EDNA MAUDE HOPKINS,
ELIZABETH GOSS MERRIMAN,
ADELIA MARIA MURPHY,
IRENE MOSSMAN NOBLE,
BERTHA ADELINE PEASE,
ALICE EMMA ROWELL,
ESTHER ELIZABETH SHENTON,
NETTIE RELVA STEELE,
MARY AGNES SWEENEY,
MINNIE ELIZABETH TERRIEN,
JULIA FRANCES WALLACE.

* None of these have as yet received their diploma. Some work not yet completed. It is expected that the diploma will be given later.

† In partial course.

SUMMARY OF TRUANT OFFICER'S REPORT FOR 1902.

	Number of schools visited.	Whole number of cases investigated.	Number of absentees.	Number of truants.	Number found in streets not enrolled in any school.	Number found working without certificates.	Number of arrests.	Number released on probation.	Number sentenced.	Number of visits to parents.	Number of packages delivered.
WINTER TERM.											
4 weeks ending Jan. 24,	244	172	172	15	4	3				172	125
4 weeks ending Feb. 21,	248	121	121	12		1				121	41
4 weeks ending Mar. 21,	250	119	119	16					1	119	65
SPRING TERM.											
4 weeks ending May 2,	236	129	129	15					2	129	91
4 weeks ending May 30,	236	132	132	26			2			132	10
2 weeks ending June 13,	114	64	56	7						56	11
FALL TERM.											
4 weeks ending Oct. 3,	244	350	350	23	20	21	1		1	350	94
4 weeks ending Oct. 31,	245	175	175	25						175	169
4 weeks ending Nov. 28,	244	127	127	18			1		1	127	49
3 weeks ending Dec. 19,	189	115	115	10						115	368
Totals,	2250	1504	1496	165	24	25	4	0	5	1496	691

EXPENDED IN 1902.

Teachers' salaries, etc.,	$45,563 87	
Janitors' salaries, repairs, etc.,	12,852 59	
Books,	3,424 47	
Supplies,	2,334 08	
Fuel,	3,771 06	
Water,	310 11	
Light,	70 14	
Printing,	280 55	
		$68,606 87

Library of

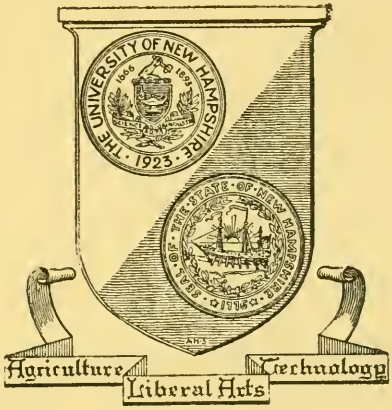

The University
of
New Hampshire